

EUROPEAN TOPIC CENTRE ON BIOLOGICAL

Under contract with the European Environment Agency

CENTRE THEMATIQUE EUROPEEN SUR LA DIVERSITE

Sous contract avec l'Agence Europeenne de l'Environnement

**REPORT UNDER ARTICLE 17
OF COUNCIL DIRECTIVE 92/43/EEC**

**QA/QC REPORT
ON FINAL DELIVERY FROM
SLOVAKIA**

Performed upon the envelope called: report under habitats directive
stored at: <http://cdr.eionet.europa.eu/sk/eu/art17/envrlqbva>
released on: 22/02/2008 12:56:02

Museum National
d'Histoire Naturelle

57 rue Cuvier
F-75231 Paris cedex 05
France

Tel. +33.1.40.79.38.70
Fax. +33.1.40.79.38.67

ctecninf@mnhn.fr
<http://biodiversity.eionet.eu.int>

IMPORTANT NOTE	4
LIST OF ABBREVIATIONS USED	4
GENERAL STATISTICS	5
Number of reports provided	5
List of reported species and habitats that were considered as marginal, occasional, extinct before Directive, etc.	5
Number of issues identified during QA/QC process	5
GENERAL ISSUES -	6
Principal issues related to the report	6
GENERAL REPORT - Data not compliant with QA/QC procedures	6
3.1 Management tools - Art. 6(1) - Management plans and Management bodies	6
3.2 Management tools - Art. 6(1) - Other territorial planning instruments	6
6. Measures taken in relation to approval of plans and projects - Art. 6(3,4)	6
HABITATS REPORTING - Errors detected by QA/QC procedure	7
2.6.1 Conclusion for habitat range	7
2.6.2 Conclusion for habitat area	7
SPECIES REPORTING - Errors detected by QA/QC procedure	8
1.1 Map of Species range	8
1.2 Map of Species distribution	8
2.3.5 Species range trend magnitude - optional	8
2.4.6 Species population trend magnitude	8
2.5.2 Species habitat area estimation	9
2.6 Future prospects for the species (not conclusion)	9
2.7.1 Favourable reference species range	9
2.8.1 Conclusion for species range	9
2.8.2 Conclusion for species population	10
2.8.5 Conclusion for species overall assessment	12
HABITATS REPORTING - Assessments given as unknown or not provided for all parameters	12
2.6.5 Conclusion for habitat overall assessment	12
SPECIES REPORTING - Assessments given as unknown or not provided for all parameters	12
2.8.5 Conclusion for species overall assessment	12
HABITATS REPORTING - Mandatory data not reported or not following the agreed format	15
2.4.10 Habitat area main pressures	15
2.4.3 Method used for habitat area estimation	15
2.5.3 Typical species for habitat	15
SPECIES REPORTING - Mandatory data not reported or not following the agreed format	15
0. General issues	15
2.4.1 Species population unit	16
2.4.10 Species population main pressures	19
2.5.2 Species habitat area estimation	19
2.7.3 Suitable habitat for the species	20
HABITATS REPORTING - QA/QC indicates incoherence between spatial and non-spatial data or with other data officially submitted	23
0. General issues	23
1.1 Map of Habitat range	23
1.2 Map of Habitat distribution	24
SPECIES REPORTING - QA/QC indicates incoherence between spatial and non-spatial data or with other data officially submitted	25
0. General issues	25
1.1 Map of Species range	25
1.2 Map of Species distribution	26
2.3.1 Surface range of the species	28

Spatial Data not compliant with QA/QC procedures	29
Non-spatial Data not compliant with QA/QC procedures	31

IMPORTANT NOTE

This QA/QC report is provided for information only. No additional delivery is required from the Member State. The reporting envelope is now closed and you are not able to upload any files.

However, National Data Coordinators are invited to use the Article 17 Consultation Tool to review the national data. The review process allows you to draw attention to new information or to significant errors in the Article 17 report. In doing so, the EU biogeographical assessments will be more accurate.

Please consult the background paper and user manual available at http://circa.europa.eu/Public/irc/env/monnat/library?l=/habitats_reporting/reporting_2001-2007/internet_consultation&vm=detailed&sb=Title to see how you can correct possible errors using the web tool (<http://biodiversity.eionet.europa.eu/article17>)

LIST OF ABBREVIATIONS USED

- cf. Abbreviation for the Latin word *confer*, meaning "compare" or "consult"
- GML Geography Markup Language files submitted by Member States that contain spatial data
- XML Extensible Markup Language files submitted by Member States that contain descriptive data
- MAP Used to indicate the provided GML file (map), or to indicate the map of Natura 2000 site(s)
- * If used after the filename it indicates the fact that ETC/BD had performed the correction.

Biogeographical regions:

- ALP Alpine
- ATL Atlantic
- BOR Boreal
- CON Continental
- MAC Macaronesia
- MATL Marine Atlantic
- MBAL Marine Baltic
- MED Mediterranean
- MMAC Marine Macaronesian
- MMED Marine Mediterranean
- PAN Pannonian

GENERAL STATISTICS

Number of reports provided

Reports on	Number
Habitats	102
Species	320
TOTAL	422

Note: Habitats & species listed as marginal, occasional, etc. are not counted above (see the list below)

List of reported species and habitats that were considered as marginal, occasional, extinct before Directive, etc.

MS species name or Habitat code	Region	Status abbrev.	Status
<i>Euphydryas aurinia</i>	ALP	OCC	occasional, vagrant or marginal
<i>Myotis alcaethoe</i>	PAN	OCC	occasional, vagrant or marginal
<i>Pipistrellus kuhli</i>	PAN	OCC	occasional, vagrant or marginal
<i>Pipistrellus savii</i>	PAN	OCC	occasional, vagrant or marginal
<i>Rutilus frisii meidingeri</i>	PAN	OCC	occasional, vagrant or marginal
<i>Sicista subtilis</i>	PAN	OCC	occasional, vagrant or marginal

Number of issues identified during QA/QC process

Issues on	Errors	Missing	Incoherent	Not assessed
Non Spatial Data (XML)	99	287	11	88
Spatial Data (GML)	2	0	145	-

GENERAL ISSUES -

General issues related to the report

The spatial data from Slovakia was reported in three different grid systems, 369 files in the ETRS LAEA 5210 1x1km grid system, 1 file in the ETRS LAEA 5210 10x10km grid system both of which were re-projected to the SJTSK Krovak East North projection and 450 files in the native Slovak grid system (GCS Pulkovo 1942) in SJTSK Krovak East North projection. All the 1x1km grids were converted to 10x10km ETRS grids. The presence of different grid systems resulted in additional processing time for the report and created added complexity to the data analysis process.

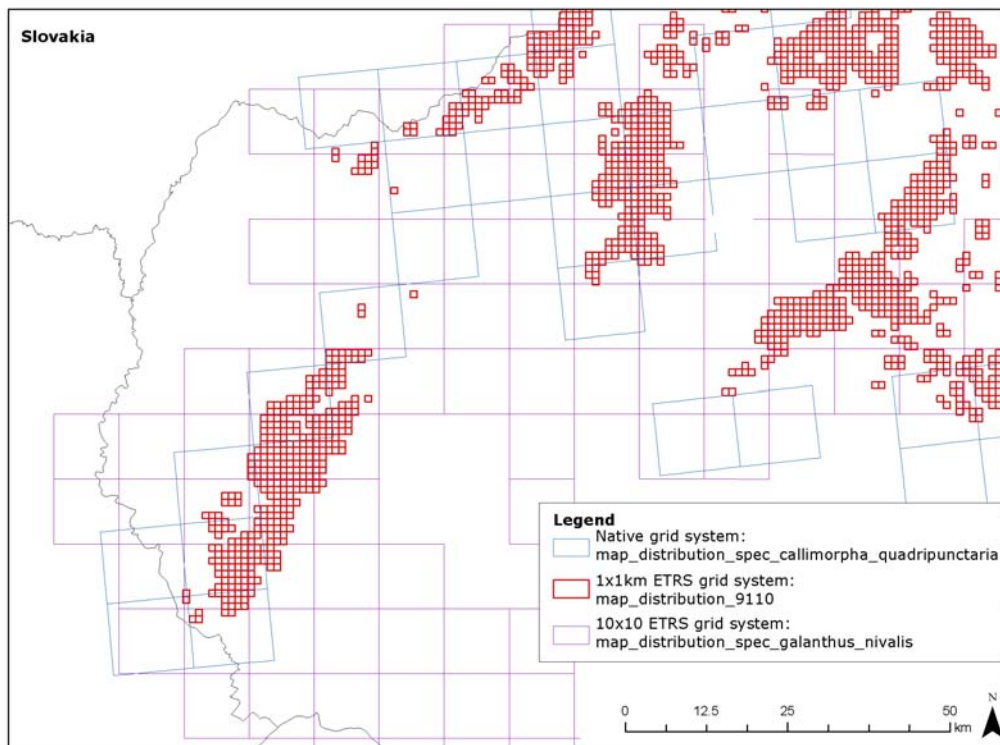

GENERAL REPORT - Data not compliant with QA/QC procedures

3.1 Management tools - Art. 6(1) - Management plans and Management bodies

Issue 31

- 1 . Zero values were given for number of sites with comprehensive management plan, number of sites with comprehensive management plan in preparation and number of sites for which management bodies have been established. No sites were listed in the respective categories. It will be interpreted that no management plans exist or are in preparation and that no management bodies have been established.

3.2 Management tools - Art. 6(1) - Other territorial planning instruments

Issue 32

- 1 . A value of zero was given for the number of sites with other territorial planning instruments applied. No sites were listed under the respective title. This will be interpreted that territorial planning instruments were not applied.

6. Measures taken in relation to approval of plans and projects - Art. 6(3,4)

Issue 60

- 1 . A value of zero was given for the number of projects for which compensation measures were necessary and Commission opinion was requested. No sites were listed in the relevant categories. It will be interpreted that

compensation measures were not necessary and that there was no case where Commission opinion was requested.

HABITATS REPORTING - Errors detected by QA/QC procedure

2.6.1 Conclusion for habitat range

Issue 18450 Conclusion unexpected according to provided values

- 1 .habitatype-6230.xml (cf. ALP: actual value: 1753; favourable reference value: ~; trend: =; sub-conclusion: XX (>10%: %))
- 2 .habitatype-6240.xml (cf. ALP: actual value: 94; favourable reference value: ~; trend: =; sub-conclusion: XX (>10%: %))
- 3 .habitatype-7120.xml (cf. ALP: actual value: 16.5; favourable reference value: >; trend: =; sub-conclusion: FV (>10%: %))
- 4 .habitatype-7150.xml (cf. PAN: actual value: 1; favourable reference value: ~; trend: =; sub-conclusion: U2 (>10%: %))
- 5 .habitatype-7220.xml (cf. ALP: actual value: 195; favourable reference value: >; trend: =; sub-conclusion: FV (>10%: %))
- 6 .habitatype-7230.xml (cf. PAN: actual value: 4; favourable reference value: ~; trend: =; sub-conclusion: U1 (>10%: %))
- 7 .habitatype-8310.xml (cf. PAN: actual value: 34.7; favourable reference value: ~; trend: =; sub-conclusion: XX (>10%: %))
- 8 .habitatype-8310.xml (cf. ALP: actual value: 393; favourable reference value: ~; trend: =; sub-conclusion: XX (>10%: %))
- 9 .habitatype-91F0.xml (cf. PAN: actual value: 1281; favourable reference value: >; trend: =; sub-conclusion: FV (>10%: %))
- 10 .habitatype-91H0.xml (cf. PAN: actual value: 514; favourable reference value: >; trend: =; sub-conclusion: FV (>10%: %))
- 11 .habitatype-91M0.xml (cf. PAN: actual value: 1743; favourable reference value: >; trend: =; sub-conclusion: FV (>10%: %))
- 12 .habitatype-91Q0.xml (cf. ALP: actual value: 766; favourable reference value: >; trend: =; sub-conclusion: FV (>10%: %))
- 13 .habitatype-9420.xml (cf. ALP: actual value: 211; favourable reference value: >; trend: =; sub-conclusion: FV (>10%: %))

2.6.2 Conclusion for habitat area

Issue 18555 Conclusion unexpected according to provided values, unless significant changes in distribution pattern within range exist and trend of the area of the habitat is still stable or increasing

- 1 .habitatype-6230.xml (cf. ALP: actual value: 140.87; favourable reference value: ~; trend: =; sub-conclusion: U1)
- 2 .habitatype-7110.xml (cf. ALP: actual value: 1.26; favourable reference value: ~; trend: =; sub-conclusion: U1)
- 3 .habitatype-7120.xml (cf. ALP: actual value: 0.29; favourable reference value: ~; trend: =; sub-conclusion: XX)
- 4 .habitatype-9110.xml (cf. PAN: actual value: 4.11; favourable reference value: 4.11; trend: =; sub-conclusion: U1)
- 5 .habitatype-91G0.xml (cf. PAN: actual value: 79.16; favourable reference value: 79.16; trend: +; sub-conclusion: U1)

Issue 18560 Conclusion unexpected according to provided values (Yearly loss >1% and conclusion not U2)

- 1 .habitattype-91M0.xml (cf. PAN: actual value: 69.81; trend: -; trend magnitude: 18; trend period: 1996-2006; conclusion: U1 (2>1%))

SPECIES REPORTING - Errors detected by QA/QC procedure

1.1 Map of Species range

Issue 7215 *The spatial information occurs in regions outside those reported in the XML*

- 1 .map-range-spec-cucujus-cinnaberinus.gml (cf. ALP: MAP)

1.2 Map of Species distribution

Issue 7240 *The spatial information occurs in regions outside those reported in the XML*

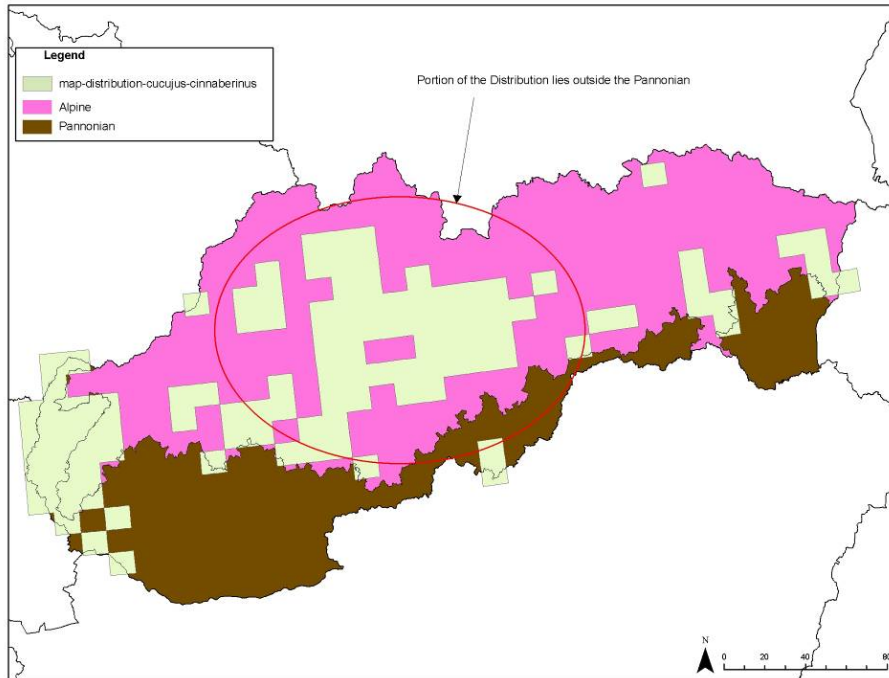

- 1 .map-distribution-spec-cucujus-cinnaberinus.gml (cf. ALP: MAP)

2.3.5 Species range trend magnitude - optional

Issue 8250 *Magnitude should not be smaller than actual value if trend is positive. If values are equal, this means that the value at the beginning of the trend period was zero. This is possible e.g. for new findings of species/habitat type or for new arriving species and the "other relevant information" field should reflect this*

- 1 .species-asplenium-adulterinum.xml (cf. ALP: actual value: 1845; trend: +; magnitude: 1845)

2.4.6 Species population trend magnitude

Issue 9870 *Magnitude should not be smaller than actual maximum population if trend is positive. If values are equal, this means that the value at the beginning of the trend period was zero. This is possible e.g. for new findings of species/habitat type or for new arriving species and the "other relevant information" field should reflect this*

- 1 .species-asplenium-adulterinum.xml (cf. PAN: actual value: 200; trend: +; magnitude: 200)
- 2 .species-canis-lupus.xml (cf. PAN: actual value: 10; trend: +; magnitude: 10)
- 3 .species-myotis-alcathoe.xml (cf. PAN: actual value: 1; trend: +; magnitude: 1)
- 4 .species-ophiogomphus-cecilia.xml (cf. ALP: actual value: 2; trend: +; magnitude: 2)
- 5 .species-pipistrellus-kuhli.xml (cf. PAN: actual value: 1; trend: +; magnitude: 1)
- 6 .species-pipistrellus-pygmaeus.xml (cf. ALP: actual value: 2; trend: +; magnitude: 2)

7 . species-pipistrellus-savii.xml (cf. PAN: actual value: 2; trend: +; magnitude: 2)

2.5.2 Species habitat area estimation

Issue 11400 Species area habitat should not be larger than surface of range

1 . species-dryomys-nitedula.xml (cf. ALP: range: 7252; habitat area: 12000)

2.6 Future prospects for the species (not conclusion)

Issue 12250 The future prospects (2.6) for the species are not in concordance with the conclusion on future prospects (2.8.4)

1 . species-martes-martes.xml (cf. ALP: 2.6 future prospects: Poor; 2.8.4 conclusion future prospects: FV)

2.7.1 Favourable reference species range

Issue 12410 Reference value should not be lower than actual value, or use of qualifier "More than" or "Much more than" for reference value lower than actual value make the sub-conclusion doubtful according to Addendum #2 of the Explanatory Notes and Guidelines

1 . species-iris-aphylla-subsp.-hungarica.xml (cf. PAN: actual value = 67.6; reference value = 37)

2 . species-liparis-loeselii.xml (cf. ALP: actual value = 3; reference value = 1)

2.8.1 Conclusion for species range

Issue 13110 Conclusion unexpected according to provided values

1 . species-barbastella-barbastellus.xml (cf. PAN: actual value: 10704; favourable reference value: ~; trend: +; sub-conclusion: XX (>10%: %))

2 . species-barbastella-barbastellus.xml (cf. ALP: actual value: 34690; favourable reference value: ~; trend: +; sub-conclusion: XX (>10%: %))

3 . species-eptesicus-nilssoni.xml (cf. ALP: actual value: 24714; favourable reference value: ~; trend: +; sub-conclusion: XX (>10%: %))

4 . species-leucobryum-glaucum.xml (cf. ALP: actual value: 249.2; favourable reference value: 430; trend: =; sub-conclusion: FV (>10%: 42%))

5 . species-leucobryum-glaucum.xml (cf. PAN: actual value: 70.7; favourable reference value: 265; trend: =; sub-conclusion: FV (>10%: 73.3%))

6 . species-ligularia-sibirica.xml (cf. ALP: actual value: 296.9; favourable reference value: 496; trend: +; sub-conclusion: FV (>10%: 40.1%))

7 . species-myotis-bechsteini.xml (cf. PAN: actual value: 10511; favourable reference value: ~; trend: +; sub-conclusion: XX (>10%: %))

8 . species-myotis-bechsteini.xml (cf. ALP: actual value: 34690; favourable reference value: ~; trend: +; sub-conclusion: XX (>10%: %))

9 . species-myotis-blythii.xml (cf. ALP: actual value: 19676; favourable reference value: ~; trend: +; sub-conclusion: XX (>10%: %))

10 . species-myotis-blythii.xml (cf. PAN: actual value: 4652; favourable reference value: ~; trend: +; sub-conclusion: XX (>10%: %))

11 . species-myotis-brandtii.xml (cf. PAN: actual value: 10441; favourable reference value: ~; trend: +; sub-conclusion: XX (>10%: %))

12 . species-myotis-brandtii.xml (cf. ALP: actual value: 34690; favourable reference value: ~; trend: +; sub-conclusion: XX (>10%: %))

13 . species-myotis-dasycneme.xml (cf. ALP: actual value: 18262; favourable reference value: ~; trend: +; sub-conclusion: XX (>10%: %))

14 . species-myotis-dasycneme.xml (cf. PAN: actual value: 5772; favourable reference value: ~; trend: +; sub-

- conclusion: XX (>10%: %))
- 15 . species-myotis-emarginatus.xml (cf. ALP: actual value: 31346; favourable reference value: ~; trend: +; sub-conclusion: XX (>10%: %))
 - 16 . species-myotis-emarginatus.xml (cf. PAN: actual value: 10762; favourable reference value: ~; trend: +; sub-conclusion: XX (>10%: %))
 - 17 . species-myotis-nattereri.xml (cf. PAN: actual value: 14342; favourable reference value: ~; trend: +; sub-conclusion: XX (>10%: %))
 - 18 . species-nyctalus-lasiopterus.xml (cf. PAN: actual value: 250; favourable reference value: ~; trend: +; sub-conclusion: XX (>10%: %))
 - 19 . species-nyctalus-lasiopterus.xml (cf. ALP: actual value: 679; favourable reference value: ~; trend: +; sub-conclusion: XX (>10%: %))
 - 20 . species-nyctalus-leisleri.xml (cf. ALP: actual value: 30987; favourable reference value: ~; trend: +; sub-conclusion: XX (>10%: %))
 - 21 . species-nyctalus-leisleri.xml (cf. PAN: actual value: 8708; favourable reference value: ~; trend: +; sub-conclusion: XX (>10%: %))
 - 22 . species-pipistrellus-nathusii.xml (cf. ALP: actual value: 6428; favourable reference value: ~; trend: +; sub-conclusion: XX (>10%: %))
 - 23 . species-pipistrellus-nathusii.xml (cf. PAN: actual value: 6553; favourable reference value: ~; trend: +; sub-conclusion: XX (>10%: %))
 - 24 . species-sphagnum-sp..xml (cf. ALP: actual value: 796; favourable reference value: 796; trend: =; sub-conclusion: U1+ (>10%: 0%))
 - 25 . species-sphagnum-sp..xml (cf. PAN: actual value: 11; favourable reference value: ~; trend: =; sub-conclusion: U1 (>10%: %))
 - 26 . species-vespertilio-murinus.xml (cf. ALP: actual value: 34661; favourable reference value: ~; trend: +; sub-conclusion: XX (>10%: %))
 - 27 . species-vespertilio-murinus.xml (cf. PAN: actual value: 5682; favourable reference value: ~; trend: +; sub-conclusion: XX (>10%: %))

2.8.2 Conclusion for species population

Issue 13137 Conclusion unexpected according to provided values, unless reproduction, mortality and age structure are deviating from normal even if population trend is still stable or increasing

- 1 . species-aconitum-firmum-subsp.-moravicum.xml (cf. ALP: actual value: 7000; favourable reference value: 7000; trend: =; sub-conclusion: XX)
- 2 . species-barbastella-barbastellus.xml (cf. ALP: actual value: 34604; favourable reference value: ~; trend: +; sub-conclusion: XX)
- 3 . species-bombina-bombina.xml (cf. PAN: actual value: 110; favourable reference value: ~; trend: =; sub-conclusion: U1)
- 4 . species-cricetus-cricetus.xml (cf. PAN: actual value: 100; favourable reference value: 100; trend: =; sub-conclusion: U1+)
- 5 . species-eptesicus-nilssoni.xml (cf. ALP: actual value: 22809; favourable reference value: ~; trend: +; sub-conclusion: XX)
- 6 . species-eptesicus-serotinus.xml (cf. ALP: actual value: 20000; favourable reference value: ~; trend: +; sub-conclusion: XX)
- 7 . species-eptesicus-serotinus.xml (cf. PAN: actual value: 20000; favourable reference value: ~; trend: +; sub-

- conclusion: XX)
- 8 . species-hyla-arborea.xml (cf. PAN: actual value: 122; favourable reference value: ~; trend: =; sub-conclusion: U1)
 - 9 . species-hypodryas-maturna.xml (cf. ALP: actual value: 10; favourable reference value: 10; trend: =; sub-conclusion: U1)
 - 10 . species-maculinea-arion.xml (cf. PAN: actual value: 30; favourable reference value: ~; trend: =; sub-conclusion: U1-)
 - 11 . species-maculinea-arion.xml (cf. ALP: actual value: 60; favourable reference value: ~; trend: =; sub-conclusion: U1-)
 - 12 . species-muscardinus-avellanarius.xml (cf. PAN: actual value: 300; favourable reference value: 300; trend: =; sub-conclusion: U1)
 - 13 . species-myotis-bechsteini.xml (cf. ALP: actual value: 34609; favourable reference value: ~; trend: +; sub-conclusion: XX)
 - 14 . species-myotis-blythii.xml (cf. ALP: actual value: 17603; favourable reference value: ~; trend: +; sub-conclusion: XX)
 - 15 . species-myotis-blythii.xml (cf. PAN: actual value: 1791; favourable reference value: ~; trend: +; sub-conclusion: XX)
 - 16 . species-myotis-brandtii.xml (cf. ALP: actual value: 34609; favourable reference value: ~; trend: +; sub-conclusion: XX)
 - 17 . species-myotis-brandtii.xml (cf. PAN: actual value: 9309; favourable reference value: ~; trend: +; sub-conclusion: XX)
 - 18 . species-myotis-dasycneme.xml (cf. ALP: actual value: 16345; favourable reference value: ~; trend: +; sub-conclusion: XX)
 - 19 . species-myotis-dasycneme.xml (cf. PAN: actual value: 4630; favourable reference value: ~; trend: +; sub-conclusion: XX)
 - 20 . species-myotis-daubentonii.xml (cf. PAN: actual value: 14223; favourable reference value: ~; trend: +; sub-conclusion: XX)
 - 21 . species-myotis-daubentonii.xml (cf. ALP: actual value: 34609; favourable reference value: ~; trend: +; sub-conclusion: XX)
 - 22 . species-myotis-emarginatus.xml (cf. PAN: actual value: 3000; favourable reference value: ~; trend: +; sub-conclusion: XX)
 - 23 . species-myotis-emarginatus.xml (cf. ALP: actual value: 8000; favourable reference value: ~; trend: +; sub-conclusion: XX)
 - 24 . species-myotis-myotis.xml (cf. ALP: actual value: 200000; favourable reference value: ~; trend: +; sub-conclusion: XX)
 - 25 . species-myotis-myotis.xml (cf. PAN: actual value: 10000; favourable reference value: ~; trend: +; sub-conclusion: XX)
 - 26 . species-myotis-mystacinus.xml (cf. ALP: actual value: 34609; favourable reference value: ~; trend: +; sub-conclusion: XX)
 - 27 . species-myotis-mystacinus.xml (cf. PAN: actual value: 9110; favourable reference value: ~; trend: +; sub-conclusion: XX)
 - 28 . species-pipistrellus-pipistrellus.xml (cf. PAN: actual value: 14223; favourable reference value: ~; trend: +; sub-conclusion: XX)

- 29 . species-pipistrellus-pipistrellus.xml (cf. ALP: actual value: 34609; favourable reference value: ~; trend: +; sub-conclusion: XX)
- 30 . species-plecotus-auritus.xml (cf. PAN: actual value: 14223; favourable reference value: ~; trend: =; sub-conclusion: XX)
- 31 . species-plecotus-auritus.xml (cf. ALP: actual value: 34609; favourable reference value: ~; trend: =; sub-conclusion: XX)
- 32 . species-plecotus-austriacus.xml (cf. PAN: actual value: 14223; favourable reference value: ~; trend: +; sub-conclusion: XX)
- 33 . species-plecotus-austriacus.xml (cf. ALP: actual value: 34609; favourable reference value: ~; trend: +; sub-conclusion: XX)
- 34 . species-rana-dalmatina.xml (cf. ALP: actual value: 170; favourable reference value: ~; trend: +; sub-conclusion: U1+)
- 35 . species-rana-ridibunda.xml (cf. PAN: actual value: 122; favourable reference value: ~; trend: =; sub-conclusion: U1)
- 36 . species-rana-temporaria.xml (cf. PAN: actual value: 20; favourable reference value: ~; trend: =; sub-conclusion: XX)
- 37 . species-sphagnum-sp..xml (cf. ALP: actual value: 450; favourable reference value: 450; trend: =; sub-conclusion: U1+)
- 38 . species-vespertilio-murinus.xml (cf. ALP: actual value: 34618; favourable reference value: ~; trend: +; sub-conclusion: XX)
- 39 . species-vespertilio-murinus.xml (cf. PAN: actual value: 5023; favourable reference value: ~; trend: +; sub-conclusion: XX)

2.8.5 Conclusion for species overall assessment

Issue 13300 Overall assessment not in line with sub-conclusions

- 1 . species-bombina-variegata.xml (cf. PAN: sub-conclusions: XX; U1; XX; XX; overall conclusion: XX)
- 2 . species-leptidea-morsei.xml (cf. PAN: sub-conclusions: U1; XX; XX; XX; overall conclusion: XX)

HABITATS REPORTING - Assessments given as unknown or not provided for all parameters

2.6.5 Conclusion for habitat overall assessment

Issue 18950 All sub-conclusions and overall assessment were provided as unknown or not reported. This indicates poor knowledge of the species or an assessment not performed

- 1 . habitatype-3140.xml (cf. ALP: sub-conclusions: XX; XX; XX; XX; overall conclusion: XX)
- 2 . habitatype-3140.xml (cf. PAN: sub-conclusions: XX; XX; XX; XX; overall conclusion: XX)
- 3 . habitatype-3150.xml (cf. ALP: sub-conclusions: XX; XX; XX; XX; overall conclusion: XX)

SPECIES REPORTING - Assessments given as unknown or not provided for all parameters

2.8.5 Conclusion for species overall assessment

Issue 13350 All sub-conclusions and overall assessment were provided as unknown or not reported. This indicates poor knowledge of the species or an assessment not performed

- 1 . species-anisus-vorticulus.xml (cf. PAN: sub-conclusions: XX; XX; XX; XX; overall conclusion: XX)
- 2 . species-astacus-astacus.xml (cf. PAN: sub-conclusions: XX; XX; XX; XX; overall conclusion: XX)
- 3 . species-barbastella-barbastellus.xml (cf. ALP: sub-conclusions: XX; XX; XX; XX; overall conclusion: XX)
- 4 . species-barbastella-barbastellus.xml (cf. PAN: sub-conclusions: XX; XX; XX; XX; overall conclusion: XX)
- 5 . species-barbus-meridionalis.xml (cf. ALP: sub-conclusions: XX; XX; XX; XX; overall conclusion: XX)
- 6 . species-barbus-meridionalis.xml (cf. PAN: sub-conclusions: XX; XX; XX; XX; overall conclusion: XX)
- 7 . species-boros-schneideri.xml (cf. ALP: sub-conclusions: XX; XX; XX; XX; overall conclusion: XX)
- 8 . species-buxbaumia-viridis.xml (cf. ALP: sub-conclusions: XX; XX; XX; XX; overall conclusion: XX)
- 9 . species-carabus-variolosus.xml (cf. PAN: sub-conclusions: XX; XX; XX; XX; overall conclusion: XX)
- 10 . species-cerambyx-cerdo.xml (cf. ALP: sub-conclusions: XX; XX; XX; XX; overall conclusion: XX)
- 11 . species-cerambyx-cerdo.xml (cf. PAN: sub-conclusions: XX; XX; XX; XX; overall conclusion: XX)
- 12 . species-cobitis-taenia.xml (cf. ALP: sub-conclusions: XX; XX; XX; XX; overall conclusion: XX)
- 13 . species-cobitis-taenia.xml (cf. PAN: sub-conclusions: XX; XX; XX; XX; overall conclusion: XX)
- 14 . species-cottus-gobio.xml (cf. ALP: sub-conclusions: XX; XX; XX; XX; overall conclusion: XX)
- 15 . species-cucujus-cinnaberinus.xml (cf. PAN: sub-conclusions: XX; XX; XX; XX; overall conclusion: XX)
- 16 . species-dicranum-viride.xml (cf. ALP: sub-conclusions: XX; XX; XX; XX; overall conclusion: XX)
- 17 . species-drepanocladus-vernicosus.xml (cf. ALP: sub-conclusions: XX; XX; XX; XX; overall conclusion: XX)
- 18 . species-epitesicus-nilssoni.xml (cf. ALP: sub-conclusions: XX; XX; XX; XX; overall conclusion: XX)
- 19 . species-eudontomyzon-danfordi.xml (cf. ALP: sub-conclusions: XX; XX; XX; XX; overall conclusion: XX)
- 20 . species-eudontomyzon-danfordi.xml (cf. PAN: sub-conclusions: XX; XX; XX; XX; overall conclusion: XX)
- 21 . species-eudontomyzon-mariae.xml (cf. ALP: sub-conclusions: XX; XX; XX; XX; overall conclusion: XX)
- 22 . species-eudontomyzon-mariae.xml (cf. PAN: sub-conclusions: XX; XX; XX; XX; overall conclusion: XX)
- 23 . species-gobio-albipinnatus.xml (cf. ALP: sub-conclusions: XX; XX; XX; XX; overall conclusion: XX)
- 24 . species-gobio-albipinnatus.xml (cf. PAN: sub-conclusions: XX; XX; XX; XX; overall conclusion: XX)
- 25 . species-gobio-kessleri.xml (cf. ALP: sub-conclusions: XX; XX; XX; XX; overall conclusion: XX)
- 26 . species-gobio-kessleri.xml (cf. PAN: sub-conclusions: XX; XX; XX; XX; overall conclusion: XX)
- 27 . species-gobio-uranoscopus.xml (cf. ALP: sub-conclusions: XX; XX; XX; XX; overall conclusion: XX)
- 28 . species-gobio-uranoscopus.xml (cf. PAN: sub-conclusions: XX; XX; XX; XX; overall conclusion: XX)
- 29 . species-gymnocephalus-baloni.xml (cf. PAN: sub-conclusions: XX; XX; XX; XX; overall conclusion: XX)
- 30 . species-gymnocephalus-schraetzer.xml (cf. ALP: sub-conclusions: XX; XX; XX; XX; overall conclusion: XX)
- 31 . species-gymnocephalus-schraetzer.xml (cf. PAN: sub-conclusions: XX; XX; XX; XX; overall conclusion: XX)
- 32 . species-hucho-hucho.xml (cf. ALP: sub-conclusions: XX; XX; XX; XX; overall conclusion: XX)
- 33 . species-hucho-hucho.xml (cf. PAN: sub-conclusions: XX; XX; XX; XX; overall conclusion: XX)
- 34 . species-lampetra-planeri.xml (cf. ALP: sub-conclusions: XX; XX; XX; XX; overall conclusion: XX)
- 35 . species-limoniscus-violaceus.xml (cf. ALP: sub-conclusions: XX; XX; XX; XX; overall conclusion: XX)
- 36 . species-lindernia-procumbens.xml (cf. PAN: sub-conclusions: XX; XX; XX; XX; overall conclusion: XX)
- 37 . species-mannia-triandra.xml (cf. ALP: sub-conclusions: XX; XX; XX; XX; overall conclusion: XX)
- 38 . species-misgurnus-fossilis.xml (cf. ALP: sub-conclusions: XX; XX; XX; XX; overall conclusion: XX)

- 39 . species-misgurnus-fossilis.xml (cf. PAN: sub-conclusions: XX; XX; XX; XX; overall conclusion: XX)
- 40 . species-myotis-bechsteini.xml (cf. ALP: sub-conclusions: XX; XX; XX; XX; overall conclusion: XX)
- 41 . species-myotis-bechsteini.xml (cf. PAN: sub-conclusions: XX; XX; XX; XX; overall conclusion: XX)
- 42 . species-myotis-blythii.xml (cf. ALP: sub-conclusions: XX; XX; XX; XX; overall conclusion: XX)
- 43 . species-myotis-blythii.xml (cf. PAN: sub-conclusions: XX; XX; XX; XX; overall conclusion: XX)
- 44 . species-myotis-brandtii.xml (cf. ALP: sub-conclusions: XX; XX; XX; XX; overall conclusion: XX)
- 45 . species-myotis-brandtii.xml (cf. PAN: sub-conclusions: XX; XX; XX; XX; overall conclusion: XX)
- 46 . species-myotis-dasycneme.xml (cf. ALP: sub-conclusions: XX; XX; XX; XX; overall conclusion: XX)
- 47 . species-myotis-dasycneme.xml (cf. PAN: sub-conclusions: XX; XX; XX; XX; overall conclusion: XX)
- 48 . species-myotis-emarginatus.xml (cf. ALP: sub-conclusions: XX; XX; XX; XX; overall conclusion: XX)
- 49 . species-myotis-emarginatus.xml (cf. PAN: sub-conclusions: XX; XX; XX; XX; overall conclusion: XX)
- 50 . species-myotis-nattereri.xml (cf. ALP: sub-conclusions: XX; XX; XX; XX; overall conclusion: XX)
- 51 . species-nyctalus-lasiopterus.xml (cf. ALP: sub-conclusions: XX; XX; XX; XX; overall conclusion: XX)
- 52 . species-nyctalus-lasiopterus.xml (cf. PAN: sub-conclusions: XX; XX; XX; XX; overall conclusion: XX)
- 53 . species-nyctalus-leisleri.xml (cf. ALP: sub-conclusions: XX; XX; XX; XX; overall conclusion: XX)
- 54 . species-nyctalus-leisleri.xml (cf. PAN: sub-conclusions: XX; XX; XX; XX; overall conclusion: XX)
- 55 . species-ochyraea-tatrensis.xml (cf. ALP: sub-conclusions: XX; XX; XX; XX; overall conclusion: XX)
- 56 . species-odontopodisma-rubripes.xml (cf. ALP: sub-conclusions: XX; XX; XX; XX; overall conclusion: XX)
- 57 . species-odontopodisma-rubripes.xml (cf. PAN: sub-conclusions: XX; XX; XX; XX; overall conclusion: XX)
- 58 . species-osmoderma-eremita.xml (cf. ALP: sub-conclusions: XX; XX; XX; XX; overall conclusion: XX)
- 59 . species-osmoderma-eremita.xml (cf. PAN: sub-conclusions: XX; XX; XX; XX; overall conclusion: XX)
- 60 . species-paracaloptenus-caloptenoides.xml (cf. ALP: sub-conclusions: XX; XX; XX; XX; overall conclusion: XX)
- 61 . species-pelecus-cultratus.xml (cf. PAN: sub-conclusions: XX; XX; XX; XX; overall conclusion: XX)
- 62 . species-pipistrellus-nathusii.xml (cf. ALP: sub-conclusions: XX; XX; XX; XX; overall conclusion: XX)
- 63 . species-pipistrellus-nathusii.xml (cf. PAN: sub-conclusions: XX; XX; XX; XX; overall conclusion: XX)
- 64 . species-pipistrellus-pygmaeus.xml (cf. ALP: sub-conclusions: XX; XX; XX; XX; overall conclusion: XX)
- 65 . species-pipistrellus-pygmaeus.xml (cf. PAN: sub-conclusions: XX; XX; XX; XX; overall conclusion: XX)
- 66 . species-probaticus-subrugosus.xml (cf. PAN: sub-conclusions: XX; XX; XX; XX; overall conclusion: XX)
- 67 . species-proserpinus-proserpina.xml (cf. ALP: sub-conclusions: XX; XX; XX; XX; overall conclusion: XX)
- 68 . species-proserpinus-proserpina.xml (cf. PAN: sub-conclusions: XX; XX; XX; XX; overall conclusion: XX)
- 69 . species-pulsatilla-subslavica.xml (cf. PAN: sub-conclusions: XX; XX; XX; XX; overall conclusion: XX)
- 70 . species-rhysodes-sulcatus.xml (cf. ALP: sub-conclusions: XX; XX; XX; XX; overall conclusion: XX)
- 71 . species-rhysodes-sulcatus.xml (cf. PAN: sub-conclusions: XX; XX; XX; XX; overall conclusion: XX)
- 72 . species-rutilus-pigus.xml (cf. ALP: sub-conclusions: XX; XX; XX; XX; overall conclusion: XX)
- 73 . species-rutilus-pigus.xml (cf. PAN: sub-conclusions: XX; XX; XX; XX; overall conclusion: XX)
- 74 . species-sabanejewia-aurata.xml (cf. ALP: sub-conclusions: XX; XX; XX; XX; overall conclusion: XX)
- 75 . species-sabanejewia-aurata.xml (cf. PAN: sub-conclusions: XX; XX; XX; XX; overall conclusion: XX)
- 76 . species-scapania-massolongi.xml (cf. ALP: sub-conclusions: XX; XX; XX; XX; overall conclusion: XX)

- 77 .species-tortella-rigens.xml (cf. ALP: sub-conclusions: XX; XX; XX; XX; overall conclusion: XX)
- 78 .species-umbra-krameri.xml (cf. PAN: sub-conclusions: XX; XX; XX; XX; overall conclusion: XX)
- 79 .species-vertigo-geyeri.xml (cf. ALP: sub-conclusions: XX; XX; XX; XX; overall conclusion: XX)
- 80 .species-vertigo-moulinsiana.xml (cf. PAN: sub-conclusions: XX; XX; XX; XX; overall conclusion: XX)
- 81 .species-vespertilio-murinus.xml (cf. ALP: sub-conclusions: XX; XX; XX; XX; overall conclusion: XX)
- 82 .species-vespertilio-murinus.xml (cf. PAN: sub-conclusions: XX; XX; XX; XX; overall conclusion: XX)
- 83 .species-zingel-streber.xml (cf. ALP: sub-conclusions: XX; XX; XX; XX; overall conclusion: XX)
- 84 .species-zingel-streber.xml (cf. PAN: sub-conclusions: XX; XX; XX; XX; overall conclusion: XX)
- 85 .species-zingel-zingel.xml (cf. PAN: sub-conclusions: XX; XX; XX; XX; overall conclusion: XX)

HABITATS REPORTING - Mandatory data not reported or not following the agreed format

2.4.10 Habitat area main pressures

Issue 17100 Mandatory information missing or reported value(s) not matching those proposed

- 1 .habitattype-3220.xml (cf. ALP: |no value reported|)
- 2 .habitattype-7120.xml (cf. ALP: |no value reported|)

2.4.3 Method used for habitat area estimation

Issue 15900 Mandatory information missing or reported value(s) not matching those proposed

- 1 .habitattype-3160.xml (cf. PAN: |no value reported|)
- 2 .habitattype-3260.xml (cf. PAN: |no value reported|)

2.5.3 Typical species for habitat

Issue 18000 Mandatory information missing or species names likely to be misspelled or unknown to taxonomic references

- 1 .habitattype-6430.xml (cf. PAN: Senecio sarrancensius)

SPECIES REPORTING - Mandatory data not reported or not following the agreed format

0. General issues

Issue 6860 Annex II species mentioned on reference list in several biogeographical regions but not reported in biogeographical regions where present according to the reference list

- 1 .species-carabus-zawadzskii.xml (cf. PAN: |species not reported in biogeographical region|) (not mentioned in any site in PAN, mentioned as insufficient major at the biogeographical seminar)
- 2 .species-cucujus-cinnaberinus.xml (cf. ALP: |species not reported in biogeographical region|) (mentioned in 17 sites in ALP only)
- 3 .species-dioszeghyana-schmidtii.xml (cf. ALP: |species not reported in biogeographical region|) (mentioned in 3 sites in ALP only)
- 4 .species-euphydryas-aurinia.xml (cf. PAN: |species not reported in biogeographical region|) (mentioned in 2 sites in PAN)
- 5 .species-gladiolus-palustris.xml (cf. ALP: |species not reported in biogeographical region|) (not mentioned in any site in ALP, noted as insufficient major at the biogeographical seminar)

2.4.1 Species population unit

Issue 9000 Population is indicated but no unit is specified or the unit is not within the accepted options. If unit "other" was used, no indication was provided about the unit in "other relevant information" field or in a separate file in other files section

- 1 . species-ablepharus-kitaibelii.xml (cf. PAN: Other)
- 2 . species-aspius-aspius.xml (cf. ALP: Other)
- 3 . species-aspius-aspius.xml (cf. PAN: Other)
- 4 . species-barbus-barbus.xml (cf. ALP: Other)
- 5 . species-barbus-barbus.xml (cf. PAN: Other)
- 6 . species-barbus-meridionalis.xml (cf. ALP: Other)
- 7 . species-barbus-meridionalis.xml (cf. PAN: Other)
- 8 . species-bolbelasmus-unicornis.xml (cf. ALP: Other)
- 9 . species-bolbelasmus-unicornis.xml (cf. PAN: Other)
- 10 . species-bombina-bombina.xml (cf. ALP: Other)
- 11 . species-bombina-bombina.xml (cf. PAN: Other)
- 12 . species-bombina-variegata.xml (cf. ALP: Other)
- 13 . species-bombina-variegata.xml (cf. PAN: Other)
- 14 . species-boros-schneideri.xml (cf. ALP: Other)
- 15 . species-bufo-viridis.xml (cf. ALP: Other)
- 16 . species-bufo-viridis.xml (cf. PAN: Other)
- 17 . species-carabus-hungaricus.xml (cf. PAN: Other)
- 18 . species-carabus-variolosus.xml (cf. ALP: Other)
- 19 . species-carabus-variolosus.xml (cf. PAN: Other)
- 20 . species-carabus-zawadzskii.xml (cf. ALP: Other)
- 21 . species-cerambyx-cerdo.xml (cf. ALP: Other)
- 22 . species-cerambyx-cerdo.xml (cf. PAN: Other)
- 23 . species-cobitis-taenia.xml (cf. ALP: Other)
- 24 . species-cobitis-taenia.xml (cf. PAN: Other)
- 25 . species-coronella-austriaca.xml (cf. ALP: Other)
- 26 . species-coronella-austriaca.xml (cf. PAN: Other)
- 27 . species-cottus-gobio.xml (cf. ALP: Other)
- 28 . species-cottus-gobio.xml (cf. PAN: Other)
- 29 . species-cucujus-cinnaberinus.xml (cf. PAN: Other)
- 30 . species-duvalius-hungaricus.xml (cf. ALP: Other)
- 31 . species-duvalius-hungaricus.xml (cf. PAN: Other)
- 32 . species-elaphe-longissima.xml (cf. ALP: Other)
- 33 . species-elaphe-longissima.xml (cf. PAN: Other)
- 34 . species-eudontomyzon-danfordi.xml (cf. ALP: Other)
- 35 . species-eudontomyzon-danfordi.xml (cf. PAN: Other)

- 36 . species-eudontomyzon-mariae.xml (cf. ALP: Other)
- 37 . species-eudontomyzon-mariae.xml (cf. PAN: Other)
- 38 . species-galanthus-nivalis.xml (cf. ALP: Other)
- 39 . species-galanthus-nivalis.xml (cf. PAN: Other)
- 40 . species-gobio-albipinnatus.xml (cf. ALP: Other)
- 41 . species-gobio-albipinnatus.xml (cf. PAN: Other)
- 42 . species-gobio-kessleri.xml (cf. ALP: Other)
- 43 . species-gobio-kessleri.xml (cf. PAN: Other)
- 44 . species-gobio-uranoscopus.xml (cf. ALP: Other)
- 45 . species-gobio-uranoscopus.xml (cf. PAN: Other)
- 46 . species-graphoderus-bilineatus.xml (cf. ALP: Other)
- 47 . species-graphoderus-bilineatus.xml (cf. PAN: Other)
- 48 . species-gymnocephalus-baloni.xml (cf. PAN: Other)
- 49 . species-gymnocephalus-schraetzer.xml (cf. ALP: Other)
- 50 . species-gymnocephalus-schraetzer.xml (cf. PAN: Other)
- 51 . species-hucho-hucho.xml (cf. ALP: Other)
- 52 . species-hucho-hucho.xml (cf. PAN: Other)
- 53 . species-hyla-arborea.xml (cf. ALP: Other)
- 54 . species-hyla-arborea.xml (cf. PAN: Other)
- 55 . species-lacerta-agilis.xml (cf. ALP: Other)
- 56 . species-lacerta-agilis.xml (cf. PAN: Other)
- 57 . species-lacerta-viridis.xml (cf. ALP: Other)
- 58 . species-lacerta-viridis.xml (cf. PAN: Other)
- 59 . species-lampetra-planeri.xml (cf. ALP: Other)
- 60 . species-limoniscus-violaceus.xml (cf. ALP: Other)
- 61 . species-limoniscus-violaceus.xml (cf. PAN: Other)
- 62 . species-lucanus-cervus.xml (cf. ALP: Other)
- 63 . species-lucanus-cervus.xml (cf. PAN: Other)
- 64 . species-misgurnus-fossilis.xml (cf. ALP: Other)
- 65 . species-misgurnus-fossilis.xml (cf. PAN: Other)
- 66 . species-natrix-tessellata.xml (cf. ALP: Other)
- 67 . species-natrix-tessellata.xml (cf. PAN: Other)
- 68 . species-nyctalus-lasiopterus.xml (cf. ALP: Other)
- 69 . species-nyctalus-lasiopterus.xml (cf. PAN: Other)
- 70 . species-osmoderma-eremita.xml (cf. ALP: Other)
- 71 . species-osmoderma-eremita.xml (cf. PAN: Other)
- 72 . species-pelecus-cultratus.xml (cf. PAN: Other)
- 73 . species-pelobates-fuscus.xml (cf. ALP: Other)

- 74 .species-pelobates-fuscus.xml (cf. PAN: Other)
- 75 .species-podarcis-muralis.xml (cf. ALP: Other)
- 76 .species-podarcis-muralis.xml (cf. PAN: Other)
- 77 .species-probaticus-subrugosus.xml (cf. PAN: Other)
- 78 .species-pseudogaurotina-excellens.xml (cf. ALP: Other)
- 79 .species-pulsatilla-grandis.xml (cf. ALP: Other)
- 80 .species-pulsatilla-grandis.xml (cf. PAN: Other)
- 81 .species-pulsatilla-pratensis-subsp.-hungarica.xml (cf. PAN: Other)
- 82 .species-pulsatilla-slavica.xml (cf. ALP: Other)
- 83 .species-pulsatilla-subslavica.xml (cf. ALP: Other)
- 84 .species-rana-arvalis.xml (cf. PAN: Other)
- 85 .species-rana-dalmatina.xml (cf. ALP: Other)
- 86 .species-rana-dalmatina.xml (cf. PAN: Other)
- 87 .species-rana-esculenta.xml (cf. ALP: Other)
- 88 .species-rana-esculenta.xml (cf. PAN: Other)
- 89 .species-rana-lessonae.xml (cf. ALP: Other)
- 90 .species-rana-lessonae.xml (cf. PAN: Other)
- 91 .species-rana-ridibunda.xml (cf. ALP: Other)
- 92 .species-rana-ridibunda.xml (cf. PAN: Other)
- 93 .species-rana-temporaria.xml (cf. ALP: Other)
- 94 .species-rana-temporaria.xml (cf. PAN: Other)
- 95 .species-rhodeus-sericeus-amarus.xml (cf. ALP: Other)
- 96 .species-rhodeus-sericeus-amarus.xml (cf. PAN: Other)
- 97 .species-rhysodes-sulcatus.xml (cf. ALP: Other)
- 98 .species-rhysodes-sulcatus.xml (cf. PAN: Other)
- 99 .species-rosalia-alpina.xml (cf. ALP: Other)
- 100 .species-rosalia-alpina.xml (cf. PAN: Other)
- 101 .species-rutilus-pigus.xml (cf. ALP: Other)
- 102 .species-rutilus-pigus.xml (cf. PAN: Other)
- 103 .species-sabanejewia-aurata.xml (cf. ALP: Other)
- 104 .species-sabanejewia-aurata.xml (cf. PAN: Other)
- 105 .species-thymallus-thymallus.xml (cf. ALP: Other)
- 106 .species-triturus-cristatus.xml (cf. ALP: Other)
- 107 .species-triturus-dobrogicus.xml (cf. ALP: Other)
- 108 .species-triturus-dobrogicus.xml (cf. PAN: Other)
- 109 .species-triturus-montandoni.xml (cf. ALP: Other)
- 110 .species-zingel-streber.xml (cf. ALP: Other)
- 111 .species-zingel-streber.xml (cf. PAN: Other)

112 .species-zingel-zingel.xml (cf. PAN: Other)

2.4.10 Species population main pressures

Issue 10600 Mandatory information missing or reported value(s) not matching those proposed

- 1 .species-liparis-loeselii.xml (cf. PAN: 313)
- 2 .species-vertigo-mouliinsiana.xml (cf. PAN: |no value reported|)

2.5.2 Species habitat area estimation

Issue 11150 Mandatory information missing, equal to 0, negative or not numeric. Any such values were not taken into account for the composite report

- 1 .species-barbastella-barbastellus.xml (cf. ALP: |no value reported|)
- 2 .species-barbastella-barbastellus.xml (cf. PAN: |no value reported|)
- 3 .species-castor-fiber.xml (cf. ALP: |no value reported|)
- 4 .species-castor-fiber.xml (cf. PAN: |no value reported|)
- 5 .species-epitesicus-nilssoni.xml (cf. ALP: |no value reported|)
- 6 .species-epitesicus-serotinus.xml (cf. ALP: |no value reported|)
- 7 .species-epitesicus-serotinus.xml (cf. PAN: |no value reported|)
- 8 .species-miniopterus-schreibersi.xml (cf. ALP: |no value reported|)
- 9 .species-miniopterus-schreibersi.xml (cf. PAN: |no value reported|)
- 10 .species-myotis-bechsteini.xml (cf. ALP: |no value reported|)
- 11 .species-myotis-bechsteini.xml (cf. PAN: |no value reported|)
- 12 .species-myotis-blythii.xml (cf. ALP: |no value reported|)
- 13 .species-myotis-blythii.xml (cf. PAN: |no value reported|)
- 14 .species-myotis-brandtii.xml (cf. ALP: |no value reported|)
- 15 .species-myotis-brandtii.xml (cf. PAN: |no value reported|)
- 16 .species-myotis-dasycneme.xml (cf. ALP: |no value reported|)
- 17 .species-myotis-dasycneme.xml (cf. PAN: |no value reported|)
- 18 .species-myotis-daubentonii.xml (cf. ALP: |no value reported|)
- 19 .species-myotis-daubentonii.xml (cf. PAN: |no value reported|)
- 20 .species-myotis-emarginatus.xml (cf. ALP: |no value reported|)
- 21 .species-myotis-emarginatus.xml (cf. PAN: |no value reported|)
- 22 .species-myotis-myotis.xml (cf. ALP: |no value reported|)
- 23 .species-myotis-myotis.xml (cf. PAN: |no value reported|)
- 24 .species-myotis-mystacinus.xml (cf. ALP: |no value reported|)
- 25 .species-myotis-mystacinus.xml (cf. PAN: |no value reported|)
- 26 .species-myotis-nattereri.xml (cf. ALP: |no value reported|)
- 27 .species-myotis-nattereri.xml (cf. PAN: |no value reported|)
- 28 .species-nyctalus-lasiopterus.xml (cf. ALP: |no value reported|)
- 29 .species-nyctalus-lasiopterus.xml (cf. PAN: |no value reported|)
- 30 .species-nyctalus-leisleri.xml (cf. ALP: |no value reported|)
- 31 .species-nyctalus-leisleri.xml (cf. PAN: |no value reported|)

- 32 . species-nyctalus-noctula.xml (cf. ALP: |no value reported|)
- 33 . species-nyctalus-noctula.xml (cf. PAN: |no value reported|)
- 34 . species-pipistrellus-nathusii.xml (cf. ALP: |no value reported|)
- 35 . species-pipistrellus-nathusii.xml (cf. PAN: |no value reported|)
- 36 . species-pipistrellus-pipistrellus.xml (cf. ALP: |no value reported|)
- 37 . species-pipistrellus-pipistrellus.xml (cf. PAN: |no value reported|)
- 38 . species-plecotus-auritus.xml (cf. ALP: |no value reported|)
- 39 . species-plecotus-auritus.xml (cf. PAN: |no value reported|)
- 40 . species-plecotus-austriacus.xml (cf. ALP: |no value reported|)
- 41 . species-plecotus-austriacus.xml (cf. PAN: |no value reported|)
- 42 . species-rhinolophus-euryale.xml (cf. ALP: |no value reported|)
- 43 . species-rhinolophus-euryale.xml (cf. PAN: |no value reported|)
- 44 . species-rhinolophus-ferrumequinum.xml (cf. ALP: |no value reported|)
- 45 . species-rhinolophus-ferrumequinum.xml (cf. PAN: |no value reported|)
- 46 . species-rhinolophus-hipposideros.xml (cf. ALP: |no value reported|)
- 47 . species-rhinolophus-hipposideros.xml (cf. PAN: |no value reported|)
- 48 . species-vespertilio-murinus.xml (cf. ALP: |no value reported|)
- 49 . species-vespertilio-murinus.xml (cf. PAN: |no value reported|)

2.7.3 Suitable habitat for the species

Issue 12900 Mandatory information missing, equal to 0, negative or not numeric. Any such values were not taken into account for the composite report

- 1 . species-aconitum-firmum-subsp.-moravicum.xml (cf. ALP: |no value reported|)
- 2 . species-adenophora-lilifolia.xml (cf. ALP: |no value reported|)
- 3 . species-adenophora-lilifolia.xml (cf. PAN: |no value reported|)
- 4 . species-apium-repens.xml (cf. PAN: |no value reported|)
- 5 . species-artemisia-eriantha.xml (cf. ALP: |no value reported|)
- 6 . species-asplenium-adulterinum.xml (cf. ALP: |no value reported|)
- 7 . species-asplenium-adulterinum.xml (cf. PAN: |no value reported|)
- 8 . species-barbastella-barbastellus.xml (cf. ALP: |no value reported|)
- 9 . species-barbastella-barbastellus.xml (cf. PAN: |no value reported|)
- 10 . species-buxbaumia-viridis.xml (cf. ALP: |no value reported|)
- 11 . species-campanula-serrata.xml (cf. ALP: |no value reported|)
- 12 . species-castor-fiber.xml (cf. ALP: |no value reported|)
- 13 . species-castor-fiber.xml (cf. PAN: |no value reported|)
- 14 . species-cirsium-brachycephalum.xml (cf. PAN: |no value reported|)
- 15 . species-cochlearia-tatrae.xml (cf. ALP: |no value reported|)
- 16 . species-colchicum-arenarium.xml (cf. PAN: |no value reported|)
- 17 . species-crambe-tataria.xml (cf. PAN: |no value reported|)

- 18 . species-cyclamen-fatrense.xml (cf. ALP: |no value reported|)
- 19 . species-cypripedium-calceolus.xml (cf. ALP: |no value reported|)
- 20 . species-cypripedium-calceolus.xml (cf. PAN: |no value reported|)
- 21 . species-daphne-arbuscula.xml (cf. ALP: |no value reported|)
- 22 . species-dianthus-nitidus.xml (cf. ALP: |no value reported|)
- 23 . species-dianthus-praecox-subsp.-lumnitzeri.xml (cf. ALP: |no value reported|)
- 24 . species-dianthus-praecox-subsp.-lumnitzeri.xml (cf. PAN: |no value reported|)
- 25 . species-dicranum-viride.xml (cf. ALP: |no value reported|)
- 26 . species-dracocephalum-austriacum.xml (cf. ALP: |no value reported|)
- 27 . species-dracocephalum-austriacum.xml (cf. PAN: |no value reported|)
- 28 . species-drepanocladus-vernicosus.xml (cf. ALP: |no value reported|)
- 29 . species-echium-russicum.xml (cf. ALP: |no value reported|)
- 30 . species-echium-russicum.xml (cf. PAN: |no value reported|)
- 31 . species-eleocharis-carniolica.xml (cf. ALP: |no value reported|)
- 32 . species-eptesicus-nilssoni.xml (cf. ALP: |no value reported|)
- 33 . species-eptesicus-serotinus.xml (cf. ALP: |no value reported|)
- 34 . species-eptesicus-serotinus.xml (cf. PAN: |no value reported|)
- 35 . species-ferula-sadleriana.xml (cf. ALP: |no value reported|)
- 36 . species-galanthus-nivalis.xml (cf. ALP: |no value reported|)
- 37 . species-galanthus-nivalis.xml (cf. PAN: |no value reported|)
- 38 . species-gladiolus-palustris.xml (cf. PAN: |no value reported|)
- 39 . species-himantoglossum-adriaticum.xml (cf. ALP: |no value reported|)
- 40 . species-himantoglossum-adriaticum.xml (cf. PAN: |no value reported|)
- 41 . species-himantoglossum-caprinum.xml (cf. ALP: |no value reported|)
- 42 . species-himantoglossum-caprinum.xml (cf. PAN: |no value reported|)
- 43 . species-iris-aphylla-subsp.-hungarica.xml (cf. ALP: |no value reported|)
- 44 . species-iris-aphylla-subsp.-hungarica.xml (cf. PAN: |no value reported|)
- 45 . species-iris-humilis-subsp.-arenaria.xml (cf. PAN: |no value reported|)
- 46 . species-leucobryum-glaucum.xml (cf. ALP: |no value reported|)
- 47 . species-leucobryum-glaucum.xml (cf. PAN: |no value reported|)
- 48 . species-ligularia-sibirica.xml (cf. ALP: |no value reported|)
- 49 . species-lindernia-procumbens.xml (cf. PAN: |no value reported|)
- 50 . species-liparis-loeselii.xml (cf. ALP: |no value reported|)
- 51 . species-liparis-loeselii.xml (cf. PAN: |no value reported|)
- 52 . species-mannia-triandra.xml (cf. ALP: |no value reported|)
- 53 . species-marsilea-quadrifolia.xml (cf. PAN: |no value reported|)
- 54 . species-miniopterus-schreibersi.xml (cf. ALP: |no value reported|)
- 55 . species-miniopterus-schreibersi.xml (cf. PAN: |no value reported|)

- 56 . species-myotis-bechsteini.xml (cf. ALP: |no value reported|)
- 57 . species-myotis-bechsteini.xml (cf. PAN: |no value reported|)
- 58 . species-myotis-blythii.xml (cf. ALP: |no value reported|)
- 59 . species-myotis-blythii.xml (cf. PAN: |no value reported|)
- 60 . species-myotis-brandtii.xml (cf. ALP: |no value reported|)
- 61 . species-myotis-brandtii.xml (cf. PAN: |no value reported|)
- 62 . species-myotis-dasycneme.xml (cf. ALP: |no value reported|)
- 63 . species-myotis-dasycneme.xml (cf. PAN: |no value reported|)
- 64 . species-myotis-daubentonii.xml (cf. ALP: |no value reported|)
- 65 . species-myotis-daubentonii.xml (cf. PAN: |no value reported|)
- 66 . species-myotis-emarginatus.xml (cf. ALP: |no value reported|)
- 67 . species-myotis-emarginatus.xml (cf. PAN: |no value reported|)
- 68 . species-myotis-myotis.xml (cf. ALP: |no value reported|)
- 69 . species-myotis-myotis.xml (cf. PAN: |no value reported|)
- 70 . species-myotis-mystacinus.xml (cf. ALP: |no value reported|)
- 71 . species-myotis-mystacinus.xml (cf. PAN: |no value reported|)
- 72 . species-myotis-nattereri.xml (cf. ALP: |no value reported|)
- 73 . species-myotis-nattereri.xml (cf. PAN: |no value reported|)
- 74 . species-nyctalus-lasiopterus.xml (cf. ALP: |no value reported|)
- 75 . species-nyctalus-lasiopterus.xml (cf. PAN: |no value reported|)
- 76 . species-nyctalus-leisleri.xml (cf. ALP: |no value reported|)
- 77 . species-nyctalus-leisleri.xml (cf. PAN: |no value reported|)
- 78 . species-nyctalus-noctula.xml (cf. ALP: |no value reported|)
- 79 . species-nyctalus-noctula.xml (cf. PAN: |no value reported|)
- 80 . species-ochyraea-tatrensis.xml (cf. ALP: |no value reported|)
- 81 . species-onosma-tornensis.xml (cf. ALP: |no value reported|)
- 82 . species-onosma-tornensis.xml (cf. PAN: |no value reported|)
- 83 . species-ostericum-palustre.xml (cf. PAN: |no value reported|)
- 84 . species-pipistrellus-nathusii.xml (cf. ALP: |no value reported|)
- 85 . species-pipistrellus-nathusii.xml (cf. PAN: |no value reported|)
- 86 . species-pipistrellus-pipistrellus.xml (cf. ALP: |no value reported|)
- 87 . species-pipistrellus-pipistrellus.xml (cf. PAN: |no value reported|)
- 88 . species-plecotus-auritus.xml (cf. ALP: |no value reported|)
- 89 . species-plecotus-auritus.xml (cf. PAN: |no value reported|)
- 90 . species-plecotus-austriacus.xml (cf. ALP: |no value reported|)
- 91 . species-plecotus-austriacus.xml (cf. PAN: |no value reported|)
- 92 . species-pulsatilla-grandis.xml (cf. ALP: |no value reported|)
- 93 . species-pulsatilla-grandis.xml (cf. PAN: |no value reported|)

- 94 . species-pulsatilla-patens.xml (cf. ALP: |no value reported|)
- 95 . species-pulsatilla-patens.xml (cf. PAN: |no value reported|)
- 96 . species-pulsatilla-pratensis-subsp.-hungarica.xml (cf. PAN: |no value reported|)
- 97 . species-pulsatilla-slavica.xml (cf. ALP: |no value reported|)
- 98 . species-pulsatilla-subslavica.xml (cf. ALP: |no value reported|)
- 99 . species-pulsatilla-subslavica.xml (cf. PAN: |no value reported|)
- 100 . species-rhinolophus-euryale.xml (cf. ALP: |no value reported|)
- 101 . species-rhinolophus-euryale.xml (cf. PAN: |no value reported|)
- 102 . species-rhinolophus-ferrumequinum.xml (cf. ALP: |no value reported|)
- 103 . species-rhinolophus-ferrumequinum.xml (cf. PAN: |no value reported|)
- 104 . species-rhinolophus-hipposideros.xml (cf. ALP: |no value reported|)
- 105 . species-rhinolophus-hipposideros.xml (cf. PAN: |no value reported|)
- 106 . species-scapania-massolongi.xml (cf. ALP: |no value reported|)
- 107 . species-serratula-lycopifolia.xml (cf. ALP: |no value reported|)
- 108 . species-tephroseris-longifolia-subsp.-moravica.xml (cf. ALP: |no value reported|)
- 109 . species-thlaspi-jankae.xml (cf. ALP: |no value reported|)
- 110 . species-thlaspi-jankae.xml (cf. PAN: |no value reported|)
- 111 . species-tortella-rigens.xml (cf. ALP: |no value reported|)
- 112 . species-tozzia-carpathica.xml (cf. ALP: |no value reported|)
- 113 . species-vespertilio-murinus.xml (cf. ALP: |no value reported|)
- 114 . species-vespertilio-murinus.xml (cf. PAN: |no value reported|)

HABITATS REPORTING - QA/QC indicates incoherence between spatial and non-spatial data or with other data officially submitted

0. General issues

Issue 13470 Annex I habitat type reported but not listed in reference list at MS and Biogeographical level

- 1 . habitatype-6250.xml (cf. ALP: |habitat not expected in biogeographical region|) (not mentioned in any site in

1.1 Map of Habitat range

Issue 13720 The range provided does not include the following Natura 2000 sites in which the habitat type is mentioned

- 1 . map-range-1340.gml (cf. MAP: SKUEV0160)
- 2 . map-range-3270.gml (cf. MAP: SKUEV0311)
- 3 . map-range-40A0.gml (cf. MAP: SKUEV0087)
- 4 . map-range-6110.gml (cf. MAP: SKUEV0302)
- 5 . map-range-6170.gml (cf. MAP: SKUEV0337)
- 6 . map-range-6210.gml (cf. MAP: SKUEV0013, SKUEV0090, SKUEV0128, SKUEV0251, SKUEV0264, SKUEV0265, SKUEV0326, SKUEV0351)
- 7 . map-range-6240.gml (cf. MAP: SKUEV0175, SKUEV0271, SKUEV0348)
- 8 . map-range-6410.gml (cf. MAP: SKUEV0394)

- 9 .map-range-6430.gml (cf. MAP: SKUEV0053, SKUEV0058, SKUEV0077, SKUEV0244, SKUEV0268, SKUEV0339, SKUEV0344, SKUEV0365)
- 10 .map-range-6510.gml (cf. MAP: SKUEV0085)
- 11 .map-range-6520.gml (cf. MAP: SKUEV0288)
- 12 .map-range-7140.gml (cf. MAP: SKUEV0117, SKUEV0364, SKUEV0394)
- 13 .map-range-7150.gml (cf. MAP: SKUEV0117, SKUEV0163)
- 14 .map-range-7220.gml (cf. MAP: SKUEV0299)
- 15 .map-range-7230.gml (cf. MAP: SKUEV0117, SKUEV0268)
- 16 .map-range-8120.gml (cf. MAP: SKUEV0240, SKUEV0299)
- 17 .map-range-8160.gml (cf. MAP: SKUEV0345, SKUEV0347)
- 18 .map-range-9140.gml (cf. MAP: SKUEV0051, SKUEV0112, SKUEV0367)
- 19 .map-range-9150.gml (cf. MAP: SKUEV0344)
- 20 .map-range-91F0.gml (cf. MAP: SKUEV0072, SKUEV0218, SKUEV0219, SKUEV0220)
- 21 .map-range-91G0.gml (cf. MAP: SKUEV0072, SKUEV0247)
- 22 .map-range-9410.gml (cf. MAP: SKUEV0057)

1.2 Map of Habitat distribution

Issue 13750 The distribution provided does not include the following Natura 2000 sites in which the habitat type is mentioned

- 1 .map-distribution-1340.gml (cf. MAP: SKUEV0160)
- 2 .map-distribution-3270.gml (cf. MAP: SKUEV0311)
- 3 .map-distribution-40A0.gml (cf. MAP: SKUEV0087)
- 4 .map-distribution-6110.gml (cf. MAP: SKUEV0302)
- 5 .map-distribution-6170.gml (cf. MAP: SKUEV0337)
- 6 .map-distribution-6210.gml (cf. MAP: SKUEV0013, SKUEV0090, SKUEV0128, SKUEV0251, SKUEV0264, SKUEV0265, SKUEV0326, SKUEV0351)
- 7 .map-distribution-6240.gml (cf. MAP: SKUEV0175, SKUEV0271, SKUEV0348)
- 8 .map-distribution-6410.gml (cf. MAP: SKUEV0394)
- 9 .map-distribution-6430.gml (cf. MAP: SKUEV0053, SKUEV0058, SKUEV0077, SKUEV0244, SKUEV0268, SKUEV0339, SKUEV0344, SKUEV0365)
- 10 .map-distribution-6510.gml (cf. MAP: SKUEV0085, SKUEV0136, SKUEV0345)
- 11 .map-distribution-6520.gml (cf. MAP: SKUEV0288)
- 12 .map-distribution-7140.gml (cf. MAP: SKUEV0117, SKUEV0364, SKUEV0394)
- 13 .map-distribution-7150.gml (cf. MAP: SKUEV0117, SKUEV0163)
- 14 .map-distribution-7220.gml (cf. MAP: SKUEV0299)
- 15 .map-distribution-7230.gml (cf. MAP: SKUEV0117, SKUEV0268)
- 16 .map-distribution-8120.gml (cf. MAP: SKUEV0240, SKUEV0299)
- 17 .map-distribution-8160.gml (cf. MAP: SKUEV0345, SKUEV0347)
- 18 .map-distribution-9140.gml (cf. MAP: SKUEV0051, SKUEV0112, SKUEV0367)
- 19 .map-distribution-9150.gml (cf. MAP: SKUEV0344)

- 20 .map-distribution-91F0.gml (cf. MAP: SKUEV0072, SKUEV0218, SKUEV0219, SKUEV0220)
- 21 .map-distribution-91G0.gml (cf. MAP: SKUEV0072, SKUEV0247)
- 22 .map-distribution-9410.gml (cf. MAP: SKUEV0057)

SPECIES REPORTING - QA/QC indicates incoherence between spatial and non-spatial data or with other data officially submitted

0. General issues

Issue 6870 Annex II species reported but unknown to reference list at MS or biogeographical level

- 1 .species-asplenium-adulterinum.xml (cf. PAN: |species not expected in biogeographical region|) (not mentioned in any site in PAN)
- 2 .species-cordulegaster-heros.xml (cf. ALP: |species not expected in biogeographical region|) (mentioned in one site in ALP: SKUEV0163, population: D, noted with 'check data' at biogeographical seminar)
- 3 .species-mustela-eversmannii.xml (cf. ALP: |species not expected in biogeographical region|) (not mentioned in any site in SK)
- 4 .species-odontopodisma-rubripes.xml (cf. PAN: |species not expected in biogeographical region|) (not mentioned in any site in PAN)
- 5 .species-triturus-dobrogicus.xml (cf. ALP: |species not expected in biogeographical region|) (not mentioned in any site in ALP)

1.1 Map of Species range

Issue 7220 The range provided does not include the following Natura 2000 sites in which the species is mentioned

- 1 .map-range-spec-austropotamobius-torrentium.gml (cf. MAP: SKUEV0274)
- 2 .map-range-spec-bolbelasmus-unicornis.gml (cf. MAP: SKUEV0175)
- 3 .map-range-spec-bombina-bombina.gml (cf. MAP: SKUEV0063, SKUEV0102, SKUEV0303, SKUEV0369)
- 4 .map-range-spec-boros-schneideri.gml (cf. MAP: SKUEV0043, SKUEV0300, SKUEV0318)
- 5 .map-range-spec-callimorpha-quadripunctaria.gml (cf. MAP: SKUEV0164)
- 6 .map-range-spec-canis-lupus.gml (cf. MAP: SKUEV0273)
- 7 .map-range-spec-carabus-variolosus.gml (cf. MAP: SKUEV0147, SKUEV0151, SKUEV0164, SKUEV0297, SKUEV0301, SKUEV0342, SKUEV0356)
- 8 .map-range-spec-carabus-zawadzskii.gml (cf. MAP: SKUEV0252)
- 9 .map-range-spec-cerambyx-cerdo.gml (cf. MAP: SKUEV0062, SKUEV0067, SKUEV0315)
- 10 .map-range-spec-cobitis-taenia.gml (cf. MAP: SKUEV0303, SKUEV0397)
- 11 .map-range-spec-cottus-gobio.gml (cf. MAP: SKUEV0102, SKUEV0265, SKUEV0266, SKUEV0313, SKUEV0314, SKUEV0338)
- 12 .map-range-spec-cypridium-calceolus.gml (cf. MAP: SKUEV0288)
- 13 .map-range-spec-dicranum-viride.gml (cf. MAP: SKUEV0273)
- 14 .map-range-spec-eleocharis-carniolica.gml (cf. MAP: SKUEV0210)
- 15 .map-range-spec-emys-orbicularis.gml (cf. MAP: SKUEV0163)
- 16 .map-range-spec-euphydrias-aurinia.gml (cf. MAP: SKUEV0064)
- 17 .map-range-spec-gobio-albipinnatus.gml (cf. MAP: SKUEV0121, SKUEV0163, SKUEV0393, SKUEV0397)

- 18 .map-range-spec-gobio-kessleri.gml (cf. MAP: SKUEV0064, SKUEV0235, SKUEV0312, SKUEV0313, SKUEV0314)
- 19 .map-range-spec-gobio-uranoscopus.gml (cf. MAP: SKUEV0183, SKUEV0238, SKUEV0243, SKUEV0253)
- 20 .map-range-spec-graphoderus-bilineatus.gml (cf. MAP: SKUEV0064)
- 21 .map-range-spec-gymnocephalus-baloni.gml (cf. MAP: SKUEV0093, SKUEV0178, SKUEV0315)
- 22 .map-range-spec-gymnocephalus-schraetzer.gml (cf. MAP: SKUEV0165, SKUEV0311)
- 23 .map-range-spec-leptidea-morsei.gml (cf. MAP: SKUEV0064, SKUEV0238, SKUEV0243, SKUEV0280, SKUEV0285, SKUEV0343, SKUEV0345, SKUEV0350, SKUEV0353, SKUEV0355, SKUEV0388)
- 24 .map-range-spec-limoniscus-violaceus.gml (cf. MAP: SKUEV0102, SKUEV0238, SKUEV0337)
- 25 .map-range-spec-lutra-lutra.gml (cf. MAP: SKUEV0083, SKUEV0268)
- 26 .map-range-spec-maculinea-nausithous.gml (cf. MAP: SKUEV0299, SKUEV0322)
- 27 .map-range-spec-maculinea-teleius.gml (cf. MAP: SKUEV0061)
- 28 .map-range-spec-microtus-oeconomus-mehelyi.gml (cf. MAP: SKUEV0270, SKUEV0295)
- 29 .map-range-spec-microtus-tatricus.gml (cf. MAP: SKUEV0288)
- 30 .map-range-spec-miniopterus-schreibersi.gml (cf. MAP: SKUEV0104, SKUEV0337)
- 31 .map-range-spec-myotis-blythii.gml (cf. MAP: SKUEV0207)
- 32 .map-range-spec-myotis-dasycneme.gml (cf. MAP: SKUEV0064)
- 33 .map-range-spec-odontopodisma-rubripes.gml (cf. MAP: SKUEV0330, SKUEV0390, SKUEV0401)
- 34 .map-range-spec-osmoderma-eremita.gml (cf. MAP: SKUEV0062)
- 35 .map-range-spec-pulsatilla-grandis.gml (cf. MAP: SKUEV0256, SKUEV0351)
- 36 .map-range-spec-rhinolophus-hipposideros.gml (cf. MAP: SKUEV0093, SKUEV0314)
- 37 .map-range-spec-rhodeus-sericeus-amarus.gml (cf. MAP: SKUEV0263, SKUEV0265, SKUEV0397)
- 38 .map-range-spec-sabanejewia-aurata.gml (cf. MAP: SKUEV0163, SKUEV0314)
- 39 .map-range-spec-stenobothrus-urasius.gml (cf. MAP: SKUEV0339)
- 40 .map-range-spec-triturus-dobrogicus.gml (cf. MAP: SKUEV0315)
- 41 .map-range-spec-unio-crassus.gml (cf. MAP: SKUEV0064, SKUEV0120, SKUEV0243, SKUEV0311, SKUEV0315)
- 42 .map-range-spec-vertigo-angustior.gml (cf. MAP: SKUEV0048, SKUEV0117, SKUEV0368, SKUEV0393)
- 43 .map-range-spec-vertigo-geyeri.gml (cf. MAP: SKUEV0191)
- 44 .map-range-spec-vertigo-moulinsiana.gml (cf. MAP: SKUEV0090)
- 45 .map-range-spec-zingel-streber.gml (cf. MAP: SKUEV0168, SKUEV0312, SKUEV0313, SKUEV0396)

Issue 7225 Spatial data occurs at distances greater than 250 km from the pSCIs/SACs sites that were established for that species

- 1 .map-range-spec-graphoderus-bilineatus.gml (cf. MAP: Over 250km)

1.2 Map of Species distribution

Issue 7250 The distribution provided does not include the following Natura 2000 sites in which the species is mentioned

- 1 .map-distribution-spec-austropotamobius-torrentium.gml (cf. MAP: SKUEV0274)
- 2 .map-distribution-spec-bolbelasmus-unicornis.gml (cf. MAP: SKUEV0175)
- 3 .map-distribution-spec-bombina-bombina.gml (cf. MAP: SKUEV0063, SKUEV0102, SKUEV0303, SKUEV0369)
- 4 .map-distribution-spec-boros-schneideri.gml (cf. MAP: SKUEV0043, SKUEV0300, SKUEV0318)

- 5 .map-distribution-spec-callimorpha-quadripunctaria.gml (cf. MAP: SKUEV0164, SKUEV0221, SKUEV0252)
- 6 .map-distribution-spec-canis-lupus.gml (cf. MAP: SKUEV0273)
- 7 .map-distribution-spec-carabus-variolosus.gml (cf. MAP: SKUEV0147, SKUEV0151, SKUEV0164, SKUEV0297, SKUEV0301, SKUEV0342, SKUEV0356)
- 8 .map-distribution-spec-carabus-zawadzskii.gml (cf. MAP: SKUEV0252)
- 9 .map-distribution-spec-cerambyx-cerdo.gml (cf. MAP: SKUEV0062, SKUEV0067, SKUEV0315)
- 10 .map-distribution-spec-cobitis-taenia.gml (cf. MAP: SKUEV0303, SKUEV0397)
- 11 .map-distribution-spec-cottus-gobio.gml (cf. MAP: SKUEV0102, SKUEV0265, SKUEV0266, SKUEV0313, SKUEV0314, SKUEV0338)
- 12 .map-distribution-spec-cypridium-calceolus.gml (cf. MAP: SKUEV0288)
- 13 .map-distribution-spec-dicranum-viride.gml (cf. MAP: SKUEV0273)
- 14 .map-distribution-spec-dioszeghyana-schmidtii.gml (cf. MAP: SKUEV0036, SKUEV0258, SKUEV0259)
- 15 .map-distribution-spec-emys-orbicularis.gml (cf. MAP: SKUEV0163)
- 16 .map-distribution-spec-erogaster-catax.gml (cf. MAP: SKUEV0064)
- 17 .map-distribution-spec-euphydryas-aurinia.gml (cf. MAP: SKUEV0064)
- 18 .map-distribution-spec-gobio-albipinnatus.gml (cf. MAP: SKUEV0121, SKUEV0163, SKUEV0393, SKUEV0397)
- 19 .map-distribution-spec-gobio-kessleri.gml (cf. MAP: SKUEV0064, SKUEV0235, SKUEV0312, SKUEV0313, SKUEV0314)
- 20 .map-distribution-spec-gobio-uranoscopus.gml (cf. MAP: SKUEV0183, SKUEV0238, SKUEV0243, SKUEV0253)
- 21 .map-distribution-spec-graphoderus-bilineatus.gml (cf. MAP: SKUEV0064)
- 22 .map-distribution-spec-gymnocephalus-baloni.gml (cf. MAP: SKUEV0093, SKUEV0178, SKUEV0315)
- 23 .map-distribution-spec-gymnocephalus-schraetzer.gml (cf. MAP: SKUEV0165, SKUEV0311)
- 24 .map-distribution-spec-leptidea-morsei.gml (cf. MAP: SKUEV0064, SKUEV0238, SKUEV0243, SKUEV0280, SKUEV0285, SKUEV0343, SKUEV0345, SKUEV0350, SKUEV0353, SKUEV0355, SKUEV0388)
- 25 .map-distribution-spec-leucorrhinia-pectoralis.gml (cf. MAP: SKUEV0064)
- 26 .map-distribution-spec-limoniscus-violaceus.gml (cf. MAP: SKUEV0102, SKUEV0238, SKUEV0337)
- 27 .map-distribution-spec-lucanus-cervus.gml (cf. MAP: SKUEV0075, SKUEV0238)
- 28 .map-distribution-spec-lutra-lutra.gml (cf. MAP: SKUEV0083, SKUEV0268)
- 29 .map-distribution-spec-lycaena-dispar.gml (cf. MAP: SKUEV0149, SKUEV0297, SKUEV0299, SKUEV0302)
- 30 .map-distribution-spec-maculinea-nausithous.gml (cf. MAP: SKUEV0299, SKUEV0313, SKUEV0322)
- 31 .map-distribution-spec-maculinea-teleius.gml (cf. MAP: SKUEV0061, SKUEV0064, SKUEV0209)
- 32 .map-distribution-spec-microtus-oeconomus-mehelyi.gml (cf. MAP: SKUEV0270, SKUEV0295)
- 33 .map-distribution-spec-microtus-tatricus.gml (cf. MAP: SKUEV0288)
- 34 .map-distribution-spec-miniopterus-schreibersi.gml (cf. MAP: SKUEV0104, SKUEV0337)
- 35 .map-distribution-spec-myotis-blythii.gml (cf. MAP: SKUEV0207)
- 36 .map-distribution-spec-myotis-dasycneme.gml (cf. MAP: SKUEV0064)
- 37 .map-distribution-spec-odontopodisma-rubripes.gml (cf. MAP: SKUEV0330, SKUEV0390, SKUEV0401)
- 38 .map-distribution-spec-osmoderma-eremita.gml (cf. MAP: SKUEV0062)
- 39 .map-distribution-spec-pulsatilla-grandis.gml (cf. MAP: SKUEV0256, SKUEV0351)

- 40 .map-distribution-spec-pulsatilla-subslavica.gml (cf. MAP: SKUEV0128, SKUEV0350, SKUEV0356)
 - 41 .map-distribution-spec-rhinolophus-ferrumequinum.gml (cf. MAP: SKUEV0128)
 - 42 .map-distribution-spec-rhinolophus-hipposideros.gml (cf. MAP: SKUEV0093, SKUEV0314)
 - 43 .map-distribution-spec-rhodeus-sericeus-amarus.gml (cf. MAP: SKUEV0263, SKUEV0265, SKUEV0397)
 - 44 .map-distribution-spec-rosalia-alpina.gml (cf. MAP: SKUEV0102, SKUEV0147, SKUEV0300, SKUEV0310, SKUEV0349, SKUEV0366)
 - 45 .map-distribution-spec-sabanejewia-aurata.gml (cf. MAP: SKUEV0163, SKUEV0314)
 - 46 .map-distribution-spec-spermophilus-citellus.gml (cf. MAP: SKUEV0051)
 - 47 .map-distribution-spec-stenobothrus-eurasius.gml (cf. MAP: SKUEV0339)
 - 48 .map-distribution-spec-triturus-dobrogicus.gml (cf. MAP: SKUEV0315)
 - 49 .map-distribution-spec-unio-crassus.gml (cf. MAP: SKUEV0064, SKUEV0120, SKUEV0243, SKUEV0311, SKUEV0315)
 - 50 .map-distribution-spec-vertigo-angustior.gml (cf. MAP: SKUEV0048, SKUEV0117, SKUEV0368, SKUEV0393)
 - 51 .map-distribution-spec-vertigo-geyeri.gml (cf. MAP: SKUEV0191)
 - 52 .map-distribution-spec-vertigo-moulinsiana.gml (cf. MAP: SKUEV0090)
 - 53 .map-distribution-spec-zingel-streber.gml (cf. MAP: SKUEV0168, SKUEV0312, SKUEV0313)
- Issue 7255* ***Spatial data occurs at distances greater than 250 km from the pSCIs/SACs sites that were established for that species***
- 1 .map-distribution-spec-graphoderus-bilineatus.gml (cf. MAP: Over 250km)
 - 2 .map-distribution-spec-umbra-krameri.gml (cf. MAP: Over 250km)

2.3.1 Surface range of the species

- Issue 7750* ***Range in the XML file shows a difference of more than 5 % from the range calculated from the GML file in the corresponding biogeographical region (not buffered for calculation of minimum values and buffered by 15 km for maximum values). This discrepancy can be due to spatial data being generalized during creation of the GML***
- 1 .species-dicranum-viride.xml (cf. ALP: reported value: 21; computed surface area from maps between: 20 - 20)
 - 2 .species-eudontomyzon-danfordi.xml (cf. PAN: reported value: 32; computed surface area from maps between: 35.2 - 474.4)
 - 3 .species-gobio-kessleri.xml (cf. PAN: reported value: 840; computed surface area from maps between: 913.9 - 1772.4)
 - 4 .species-leptidea-morsei.xml (cf. PAN: reported value: 284; computed surface area from maps between: 335.3 - 547.1)
 - 5 .species-ophiogomphus-cecilia.xml (cf. PAN: reported value: 230; computed surface area from maps between: 1758.6 - 3163.6)

Spatial Data not compliant with QA/QC procedures

	<i>Errors</i>	<i>Missing</i>	<i>Incoherent</i>
1 map-distribution-1340.gml			1
2 map-distribution-3270.gml			1
3 map-distribution-40A0.gml			1
4 map-distribution-6110.gml			1
5 map-distribution-6170.gml			1
6 map-distribution-6210.gml			1
7 map-distribution-6240.gml			1
8 map-distribution-6410.gml			1
9 map-distribution-6430.gml			1
10 map-distribution-6510.gml			1
11 map-distribution-6520.gml			1
12 map-distribution-7140.gml			1
13 map-distribution-7150.gml			1
14 map-distribution-7220.gml			1
15 map-distribution-7230.gml			1
16 map-distribution-8120.gml			1
17 map-distribution-8160.gml			1
18 map-distribution-9140.gml			1
19 map-distribution-9150.gml			1
20 map-distribution-91F0.gml			1
21 map-distribution-91G0.gml			1
22 map-distribution-9410.gml			1
23 map-distribution-spec-austropotamobius-torrentium.gml			1
24 map-distribution-spec-bolbelasmus-unicornis.gml			1
25 map-distribution-spec-bombina-bombina.gml			1
26 map-distribution-spec-boros-schneideri.gml			1
27 map-distribution-spec-callimorpha-quadripunctaria.gml			1
28 map-distribution-spec-canis-lupus.gml			1
29 map-distribution-spec-carabus-variolosus.gml			1
30 map-distribution-spec-carabus-zawadzskii.gml			1
31 map-distribution-spec-cerambyx-cerdo.gml			1
32 map-distribution-spec-cobitis-taenia.gml			1
33 map-distribution-spec-cottus-gobio.gml			1
34 map-distribution-spec-cucujus-cinnaberinus.gml	1		
35 map-distribution-spec-cypripedium-calceolus.gml			1
36 map-distribution-spec-dicranum-viride.gml			1
37 map-distribution-spec-dioszeghyana-schmidtii.gml			1
38 map-distribution-spec-emys-orbicularis.gml			1
39 map-distribution-spec-erogaster-catax.gml			1
40 map-distribution-spec-euphydrias-aurinia.gml			1
41 map-distribution-spec-gobio-albipinnatus.gml			1
42 map-distribution-spec-gobio-kessleri.gml			1
43 map-distribution-spec-gobio-uranoscopus.gml			1
44 map-distribution-spec-graphoderus-bilineatus.gml			2
45 map-distribution-spec-gymnocephalus-baloni.gml			1
46 map-distribution-spec-gymnocephalus-schraetzer.gml			1
47 map-distribution-spec-leptidea-morsei.gml			1
48 map-distribution-spec-leucorrhinia-pectoralis.gml			1
49 map-distribution-spec-limoniscus-violaceus.gml			1
50 map-distribution-spec-lucanus-cervus.gml			1

51	map-distribution-spec-lutra-lutra.gml	1
52	map-distribution-spec-lycaena-dispar.gml	1
53	map-distribution-spec-maculinea-nausithous.gml	1
54	map-distribution-spec-maculinea-teleius.gml	1
55	map-distribution-spec-microtus-oeconomus-mehelyi.gml	1
56	map-distribution-spec-microtus-tatricus.gml	1
57	map-distribution-spec-miniopterus-schreibersi.gml	1
58	map-distribution-spec-myotis-blythii.gml	1
59	map-distribution-spec-myotis-dasychneme.gml	1
60	map-distribution-spec-odontopodisma-rubripes.gml	1
61	map-distribution-spec-osmoderma-eremita.gml	1
62	map-distribution-spec-pulsatilla-grandis.gml	1
63	map-distribution-spec-pulsatilla-subslavica.gml	1
64	map-distribution-spec-rhinolophus-ferrumequinum.gml	1
65	map-distribution-spec-rhinolophus-hipposideros.gml	1
66	map-distribution-spec-rhodeus-sericeus-amarus.gml	1
67	map-distribution-spec-rosalia-alpina.gml	1
68	map-distribution-spec-sabanejewia-aurata.gml	1
69	map-distribution-spec-spermophilus-citellus.gml	1
70	map-distribution-spec-stenobothrus-eurasius.gml	1
71	map-distribution-spec-triturus-dobrogicus.gml	1
72	map-distribution-spec-umbra-krameri.gml	1
73	map-distribution-spec-unio-crassus.gml	1
74	map-distribution-spec-vertigo-angustior.gml	1
75	map-distribution-spec-vertigo-geyeri.gml	1
76	map-distribution-spec-vertigo-moulinsiana.gml	1
77	map-distribution-spec-zingel-streber.gml	1
78	map-range-1340.gml	1
79	map-range-3270.gml	1
80	map-range-40A0.gml	1
81	map-range-6110.gml	1
82	map-range-6170.gml	1
83	map-range-6210.gml	1
84	map-range-6240.gml	1
85	map-range-6410.gml	1
86	map-range-6430.gml	1
87	map-range-6510.gml	1
88	map-range-6520.gml	1
89	map-range-7140.gml	1
90	map-range-7150.gml	1
91	map-range-7220.gml	1
92	map-range-7230.gml	1
93	map-range-8120.gml	1
94	map-range-8160.gml	1
95	map-range-9140.gml	1
96	map-range-9150.gml	1
97	map-range-91F0.gml	1
98	map-range-91G0.gml	1
99	map-range-9410.gml	1
100	map-range-spec-austropotamobius-torrentium.gml	1
101	map-range-spec-bolbelasmus-unicornis.gml	1
102	map-range-spec-bombina-bombina.gml	1

103	map-range-spec-boros-schneideri.gml		1
104	map-range-spec-callimorpha-quadripunctaria.gml		1
105	map-range-spec-canis-lupus.gml		1
106	map-range-spec-carabus-variolosus.gml		1
107	map-range-spec-carabus-zawadzskii.gml		1
108	map-range-spec-cerambyx-cerdo.gml		1
109	map-range-spec-cobitis-taenia.gml		1
110	map-range-spec-cottus-gobio.gml		1
111	map-range-spec-cucujus-cinnaberinus.gml	1	
112	map-range-spec-cypripedium-calceolus.gml		1
113	map-range-spec-dicranum-viride.gml		1
114	map-range-spec-eleocharis-carniolica.gml		1
115	map-range-spec-emys-orbicularis.gml		1
116	map-range-spec-euphydryas-aurinia.gml		1
117	map-range-spec-gobio-albipinnatus.gml		1
118	map-range-spec-gobio-kessleri.gml		1
119	map-range-spec-gobio-uranoscopus.gml		1
120	map-range-spec-graphoderus-bilineatus.gml		2
121	map-range-spec-gymnocephalus-baloni.gml		1
122	map-range-spec-gymnocephalus-schraetzer.gml		1
123	map-range-spec-leptidea-morsei.gml		1
124	map-range-spec-limoniscus-violaceus.gml		1
125	map-range-spec-lutra-lutra.gml		1
126	map-range-spec-maculinea-nausithous.gml		1
127	map-range-spec-maculinea-teleius.gml		1
128	map-range-spec-microtus-oeconomus-mehelyi.gml		1
129	map-range-spec-microtus-tatricus.gml		1
130	map-range-spec-miniopterus-schreibersi.gml		1
131	map-range-spec-myotis-blythii.gml		1
132	map-range-spec-myotis-dasychneme.gml		1
133	map-range-spec-odontopodisma-rubripes.gml		1
134	map-range-spec-osmoderma-eremita.gml		1
135	map-range-spec-pulsatilla-grandis.gml		1
136	map-range-spec-rhinolophus-hipposideros.gml		1
137	map-range-spec-rhodeus-sericeus-amarus.gml		1
138	map-range-spec-sabanejewia-aurata.gml		1
139	map-range-spec-stenobothrus-eurasius.gml		1
140	map-range-spec-triturus-dobrogicus.gml		1
141	map-range-spec-unio-crassus.gml		1
142	map-range-spec-vertigo-angustior.gml		1
143	map-range-spec-vertigo-geyeri.gml		1
144	map-range-spec-vertigo-moulinsiana.gml		1
145	map-range-spec-zingel-streber.gml		1
			<i>Errors Missing Incoherent</i>
<u>GML Total number of issues :</u>			<u>2</u> <u>145</u>

Non-spatial Data not compliant with QA/QC procedures

Errors Missing Incoherent Not assessed

1	general-report.xml		
2	habitatype-3140.xml		2
3	habitatype-3150.xml		1

4	habitatype-3160.xml		1		
5	habitatype-3220.xml		1		
6	habitatype-3260.xml		1		
7	habitatype-6230.xml	2			
8	habitatype-6240.xml	1			
9	habitatype-6250.xml			1	
10	habitatype-6430.xml		1		
11	habitatype-7110.xml	1			
12	habitatype-7120.xml	2	1		
13	habitatype-7150.xml	1			
14	habitatype-7220.xml	1			
15	habitatype-7230.xml	1			
16	habitatype-8310.xml	2			
17	habitatype-9110.xml	1			
18	habitatype-91F0.xml	1			
19	habitatype-91G0.xml	1			
20	habitatype-91H0.xml	1			
21	habitatype-91M0.xml	2			
22	habitatype-91Q0.xml	1			
23	habitatype-9420.xml	1			
24	species-ablepharus-kitaibelii.xml		1		
25	species-aconium-firmum-subsp.-moravicum.xml	1	1		
26	species-adenophora-lilifolia.xml		2		
27	species-anisus-vorticulus.xml				1
28	species-apium-repens.xml		1		
29	species-artemisia-eriantha.xml		1		
30	species-aspius-aspius.xml		2		
31	species-asplenium-adulterinum.xml	2	2	1	
32	species-astacus-astacus.xml				1
33	species-barbastella-barbastellus.xml	3	4		2
34	species-barbus-barbus.xml		2		
35	species-barbus-meridionalis.xml		2		2
36	species-bolbelasmus-unicornis.xml		2		
37	species-bombina-bombina.xml	1	2		
38	species-bombina-variegata.xml	1	2		
39	species-boros-schneideri.xml		1		1
40	species-bufo-viridis.xml		2		
41	species-buxbaumia-viridis.xml		1		1
42	species-campanula-serrata.xml		1		
43	species-canis-lupus.xml	1			
44	species-carabus-hungaricus.xml		1		
45	species-carabus-variolosus.xml		2		1
46	species-carabus-zawadzskii.xml		2		
47	species-castor-fiber.xml		4		
48	species-cerambyx-cerdo.xml		2		2
49	species-cirsium-brachycephalum.xml		1		
50	species-cobitis-taenia.xml		2		2
51	species-cochlearia-tatrae.xml		1		
52	species-colchicum-arenarium.xml		1		
53	species-cordulegaster-heros.xml			1	
54	species-coronella-austriaca.xml		2		
55	species-cottus-gobio.xml		2		1

56	species-crambe-tataria.xml		1		
57	species-cricetus-cricetus.xml	1			
58	species-cucujus-cinnaberinus.xml		2		1
59	species-cyclamen-fatrense.xml		1		
60	species-cypripedium-calceolus.xml		2		
61	species-daphne-arbuscula.xml		1		
62	species-dianthus-nitidus.xml		1		
63	species-dianthus-praecox-subsp.-lumnitzeri.xml		2		
64	species-dicranum-viride.xml		1	1	1
65	species-dioszeghyana-schmidtii.xml		1		
66	species-dracocephalum-austriacum.xml		2		
67	species-drepanocladus-vernicosus.xml		1		1
68	species-dryomys-nitedula.xml	1			
69	species-duvalius-hungaricus.xml		2		
70	species-echium-russicum.xml		2		
71	species-elaphe-longissima.xml		2		
72	species-eleocharis-carniolica.xml		1		
73	species-epitesicus-nilssoni.xml	2	2		1
74	species-epitesicus-serotinus.xml	2	4		
75	species-eudontomyzon-danfordi.xml		2	1	2
76	species-eudontomyzon-mariae.xml		2		2
77	species-euphydryas-aurinia.xml		1		
78	species-ferula-sadleriana.xml		1		
79	species-galanthus-nivalis.xml		4		
80	species-gladiolus-palustris.xml		2		
81	species-gobio-albipinnatus.xml		2		2
82	species-gobio-kessleri.xml		2	1	2
83	species-gobio-uranoscopus.xml		2		2
84	species-graphoderus-bilineatus.xml		2		
85	species-gymnocephalus-baloni.xml		1		1
86	species-gymnocephalus-schraetzer.xml		2		2
87	species-himantoglossum-adriaticum.xml		2		
88	species-himantoglossum-caprinum.xml		2		
89	species-hucho-hucho.xml		2		2
90	species-hyla-arborea.xml	1	2		
91	species-hypodryas-maturna.xml	1			
92	species-iris-aphylla-subsp.-hungarica.xml	1	2		
93	species-iris-humilis-subsp.-arenaria.xml		1		
94	species-lacerta-agilis.xml		2		
95	species-lacerta-viridis.xml		2		
96	species-lampetra-planeri.xml		1		1
97	species-leptidea-morsei.xml	1		1	
98	species-leucobryum-glaucum.xml	2	2		
99	species-ligularia-sibirica.xml	1	1		
100	species-limoniscus-violaceus.xml		2		1
101	species-lindernia-procumbens.xml		1		1
102	species-liparis-loeselii.xml	1	3		
103	species-lucanus-cervus.xml		2		
104	species-maculinea-arion.xml	2			
105	species-mannia-triandra.xml		1		1
106	species-marsilea-quadrifolia.xml		1		
107	species-martes-martes.xml	1			

108	species-miniopterus-schreibersi.xml		4		
109	species-misgurnus-fossilis.xml		2		2
110	species-muscardinus-avellanarius.xml	1			
111	species-mustela-eversmannii.xml			1	
112	species-myotis-alcathoe.xml	1			
113	species-myotis-bechsteini.xml	3	4		2
114	species-myotis-blythii.xml	4	4		2
115	species-myotis-brandtii.xml	4	4		2
116	species-myotis-dasycneme.xml	4	4		2
117	species-myotis-daubentonii.xml	2	4		
118	species-myotis-emarginatus.xml	4	4		2
119	species-myotis-myotis.xml	2	4		
120	species-myotis-mystacinus.xml	2	4		
121	species-myotis-nattereri.xml	1	4		1
122	species-natrix-tessellata.xml		2		
123	species-nyctalus-lasiopterus.xml	2	6		2
124	species-nyctalus-leisleri.xml	2	4		2
125	species-nyctalus-noctula.xml		4		
126	species-ochyraea-tatrensis.xml		1		1
127	species-odontopodisma-rubripes.xml			1	2
128	species-onosma-tornensis.xml		2		
129	species-ophiogomphus-cecilia.xml	1		1	
130	species-osmoderma-eremita.xml		2		2
131	species-ostericum-palustre.xml		1		
132	species-paracaloptenus-caloptenoides.xml				1
133	species-pelecus-cultratus.xml		1		1
134	species-pelobates-fuscus.xml		2		
135	species-pipistrellus-kuhli.xml	1			
136	species-pipistrellus-nathusii.xml	2	4		2
137	species-pipistrellus-pipistrellus.xml	2	4		
138	species-pipistrellus-pygmaeus.xml	1			2
139	species-pipistrellus-savii.xml	1			
140	species-plecotus-auritus.xml	2	4		
141	species-plecotus-austriacus.xml	2	4		
142	species-podarcis-muralis.xml		2		
143	species-probaticus-subrugosus.xml		1		1
144	species-proserpinus-proserpina.xml				2
145	species-pseudogaurotina-excellens.xml		1		
146	species-pulsatilla-grandis.xml		4		
147	species-pulsatilla-patens.xml		2		
148	species-pulsatilla-pratensis-subsp.-hungarica.xml		2		
149	species-pulsatilla-slavica.xml		2		
150	species-pulsatilla-subslavica.xml		3		1
151	species-rana-arvalis.xml		1		
152	species-rana-dalmatina.xml	1	2		
153	species-rana-esculenta.xml		2		
154	species-rana-lessonae.xml		2		
155	species-rana-ridibunda.xml	1	2		
156	species-rana-temporaria.xml	1	2		
157	species-rhinolophus-euryale.xml		4		
158	species-rhinolophus-ferrumequinum.xml		4		
159	species-rhinolophus-hipposideros.xml		4		

160	species-rhodeus-sericeus-amarus.xml	2			
161	species-rhysodes-sulcatus.xml	2		2	
162	species-rosalia-alpina.xml	2			
163	species-rutilus-pigus.xml	2		2	
164	species-sabanejewia-aurata.xml	2		2	
165	species-scapania-massolongi.xml	1		1	
166	species-serratula-lycopifolia.xml	1			
167	species-sphagnum-sp..xml	3			
168	species-tephroseris-longifolia-subsp.-moravica.xml	1			
169	species-thlaspi-jankae.xml	2			
170	species-thymallus-thymallus.xml	1			
171	species-tortella-rigens.xml	1		1	
172	species-tozzia-carpathica.xml	1			
173	species-triturus-cristatus.xml	1			
174	species-triturus-dobrogicus.xml	2	1		
175	species-triturus-montandoni.xml	1			
176	species-umbra-krameri.xml			1	
177	species-vertigo-geyeri.xml			1	
178	species-vertigo-moulinsiana.xml	1		1	
179	species-vespertilio-murinus.xml	4	4	2	
180	species-zingel-streber.xml	2		2	
181	species-zingel-zingel.xml	1		1	
<u>XML Total number of issues :</u>		<u>99</u>	<u>287</u>	<u>11</u>	<u>88</u>